

CERTIFICATE OF SURVEY

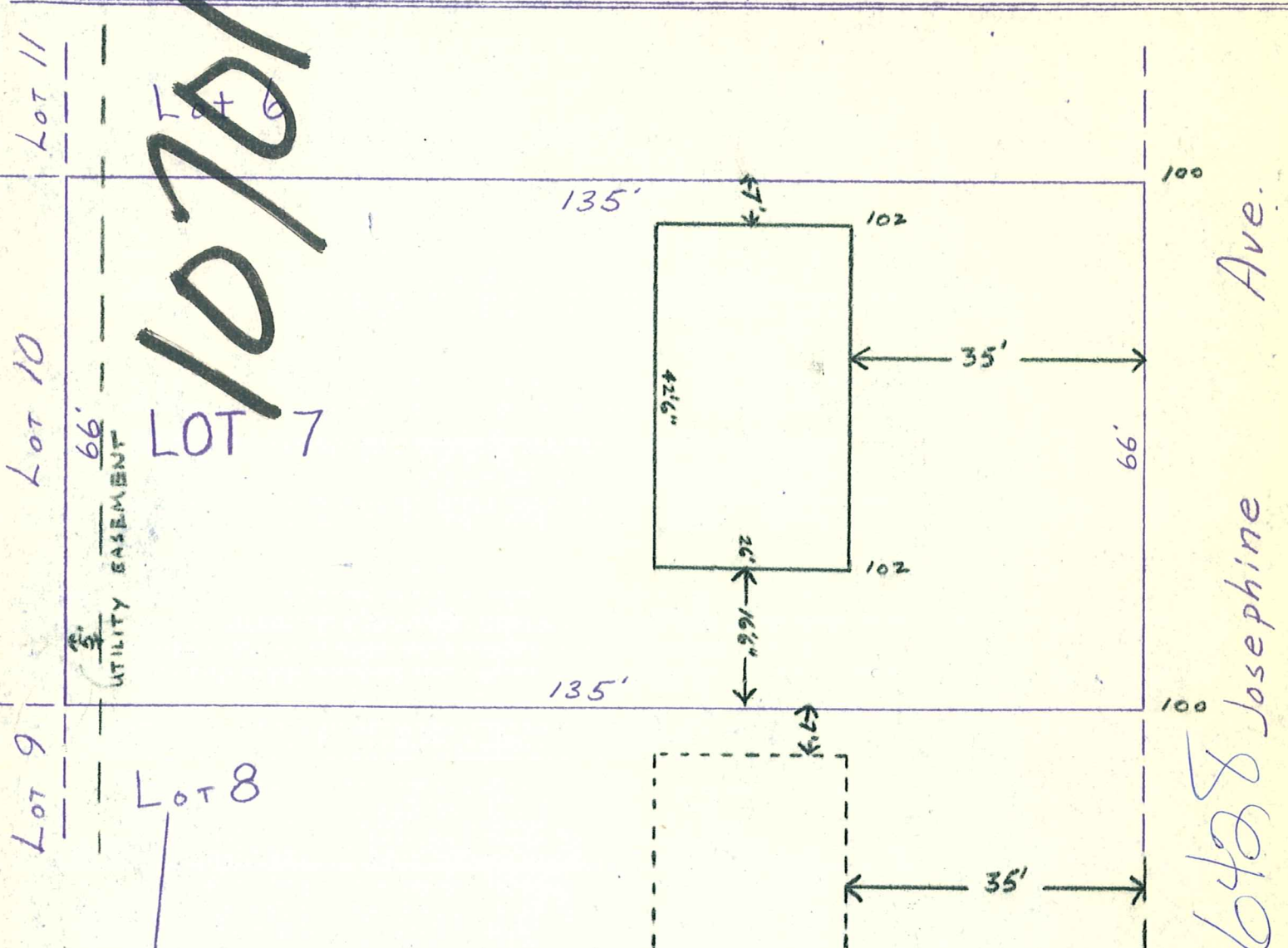

I hereby certify that this is a true and correct representation of a survey of the boundaries of Lot 7, Block 1, Donna Dells Addition, Hennepin county, Minnesota and of the location of all buildings, if any, thereon, and all visible encroachments, if any, from or on said land. As surveyed by me this 15th day of March 1959.

Scale 1" = 20'

04-116-21-24-0007
6428 Josephine Ave

John E. Cardarelle
JOHN E. CARDARELLE
STATE REG. NO 566