

11958

# Surveyor's Certificate

Survey for: Tom Wakely  
HARRY S. JOHNSON



LAND SURVEYORS

## Harry S. Johnson Associates

10621 FRANCE AVE. SOUTH  
MINNEAPOLIS 20, MINNESOTA  
TUXEDO 8-2100

Scale

1"=30'

6433

JOSEPHINE AVE.

25' dirt street only

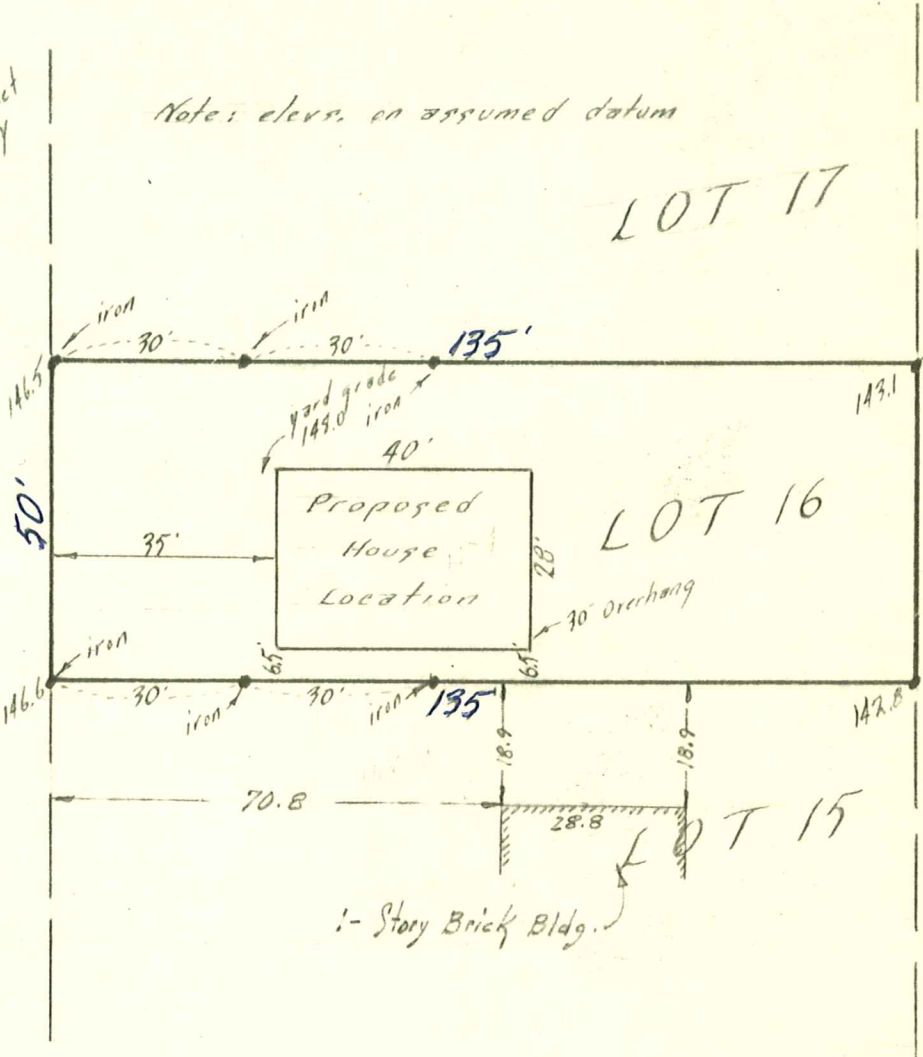

Notes: elevs. on assumed datum

LOT 17

LOT 16

LOT 15

1-Story Brick Bldg.

State Highway No. 100 (Normandale)

I hereby certify that this is a true and correct representation of a survey of the boundaries of Lot 16, Block 14, NORMANDALE SECOND ADD., Hennepin County, Minnesota, and of the location of all buildings thereon, and all visible encroachments, if any, from or on said land. As surveyed by me this 7th day of September, 1962.

**APPROVED**

*R. Smith*

BUILDING INSPECTOR  
VILLAGE OF EDINA  
11/10/62

*Harry S. Johnson*  
Harry S. Johnson, Minn. Reg. No. 5065

04-116-21-24-0052  
6433 Josephine Ave.