

Surveyor's Certificate

Survey for: Tom Wakely
HARRY S. JOHNSON



LAND SURVEYORS

Harry S. Johnson Associates

10621 FRANCE AVE. SOUTH
MINNEAPOLIS 20, MINNESOTA
TUXEDO 8-2100

11959

Scale

6429

1"-30'

JOSEPHINE AVE.

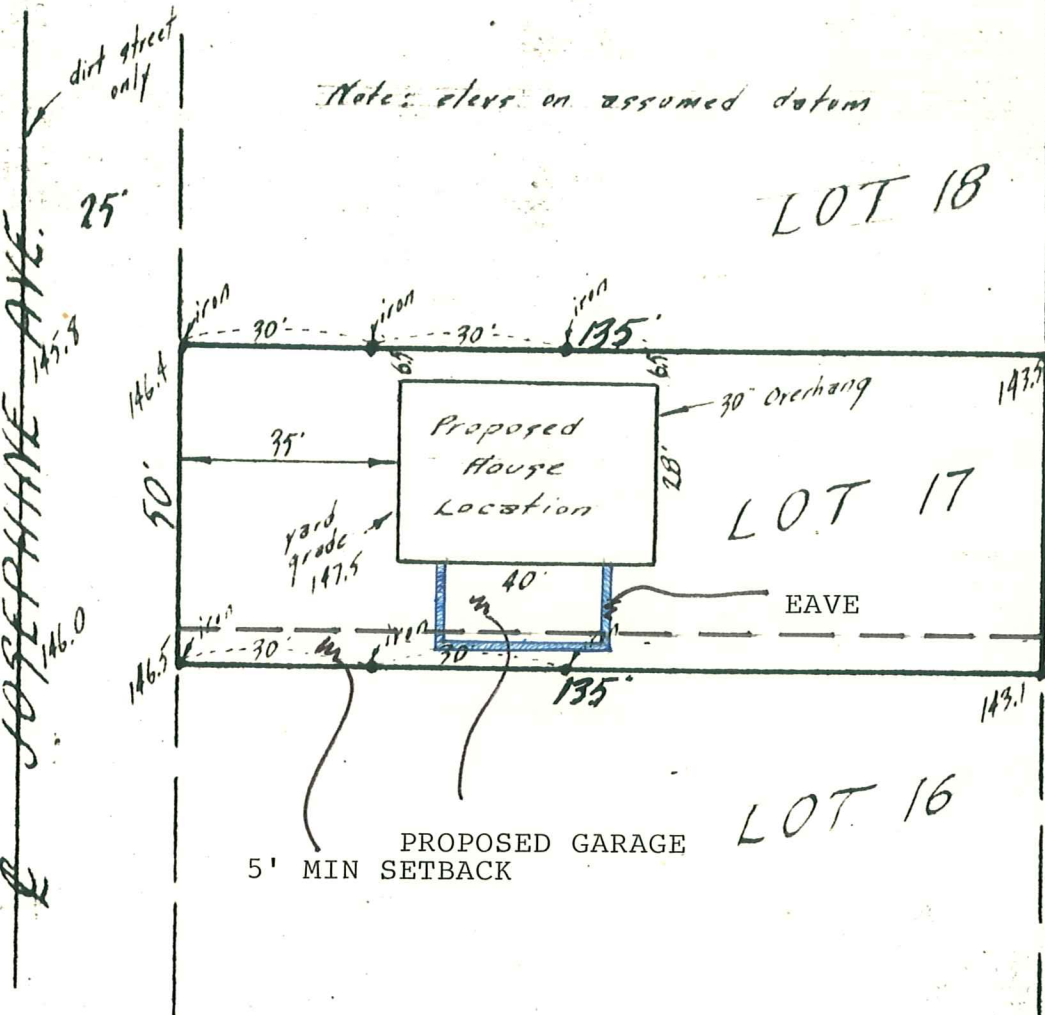

State Highway No. 100 (Normandale)

I hereby certify that this is a true and correct representation of a survey of the boundaries of Lot 17, Block 14, NORMANDALE SECOND ADD., Hennepin County, Minnesota, and of the location of all buildings thereon, and all visible encroachments, if any, from or on said land. As surveyed by me this 7th day of September, 1962.

Rev: 9-10-62

Harry S. Johnson
Harry S. Johnson, Minn. Reg. No. 5065

11/9/1991
04-116-21-24-0053
6429 Josephine Ave.

50
34.5
15.5

10/57 2056