

B-525



EGAN, FIELD & NOWAK
SURVEYORS

2825 HARRIET AVE.

MINNEAPOLIS, MINNESOTA

CERTIFICATE OF SURVEY

For J. P. Riedel Co.



SCALE: 1"=20'

6413 JOSEPHINE AVE.
50
x 100.40

STATE HIGHWAY - 100

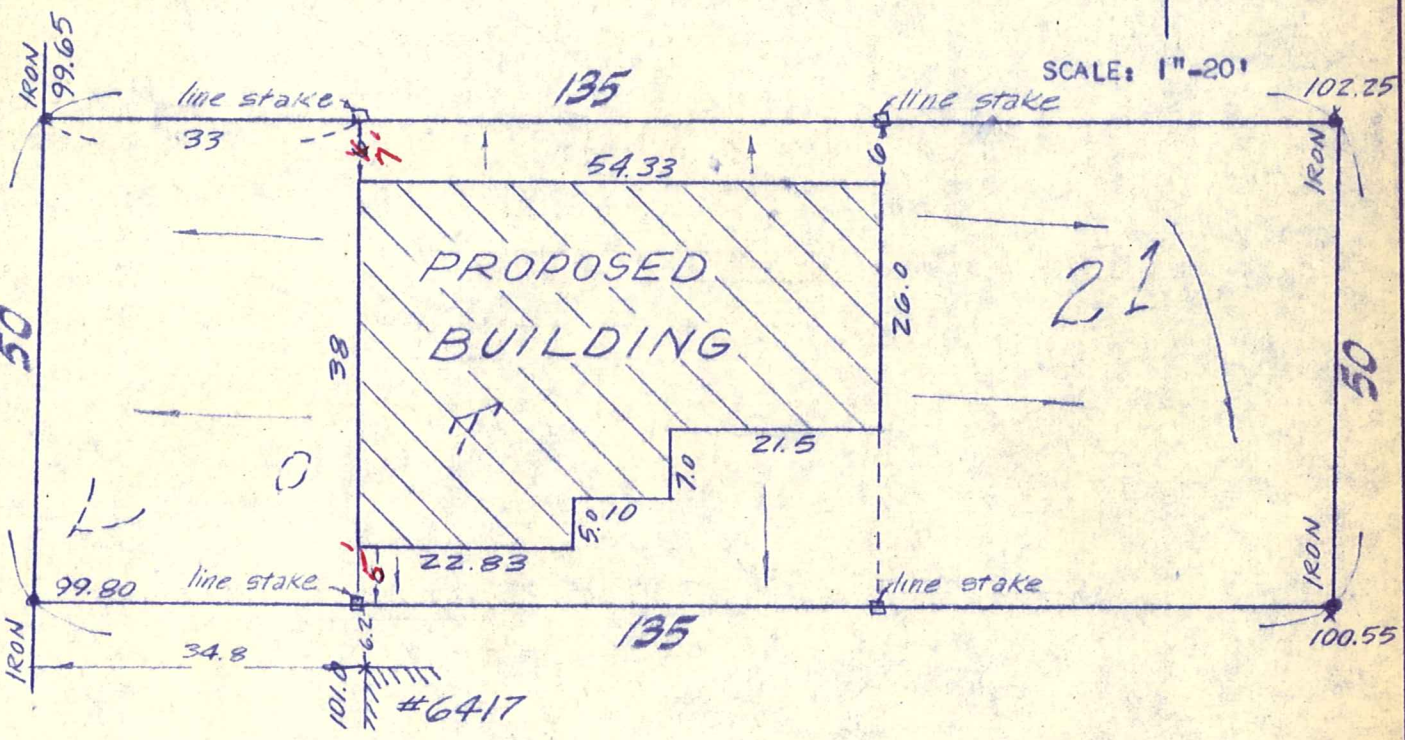

DESCRIPTION: Lot 21, Block 14,
"Normandale Second Addition"

APPROVED

Cal. Mauer 10-67

BUILDING INSPECTOR
VILLAGE OF EDINA

04-116-21-24-0057
6413 Josephine Ave.

We hereby certify that this is a true and correct representation of a survey of the boundaries of the land above described and of the location of all buildings, if any, thereon, and all visible encroachments, if any, from or on said land.

Dated this 17th day of August, 1967

EGAN, FIELD & NOWAK
Surveyors

by *[Signature]*

RECEIVED OCT 9 1967

| | | | |
|----------|------|----------|---------|
| File No. | 3926 | Book No. | 1770/50 |
|----------|------|----------|---------|