

CERTIFICATE OF SURVEY

JAMES L. KURTH
LAND SURVEYOR

730-40TH AVENUE N.E.
COLUMBIA HEIGHTS 55421

788-9769

I HEREBY CERTIFY THAT THIS SURVEY, PLAN, OR REPORT WAS PREPARED BY ME OR UNDER MY DIRECT SUPERVISION AND THAT I AM A DULY REGISTERED LAND SURVEYOR UNDER THE LAWS OF THE STATE OF MINNESOTA.

James L. Kurth

DATE OCT 20, 1976

SCALE 1" = 20'

MINNESOTA REGISTRATION NO. 5332

o = IRON MONUMENT

(29.1) - ELEVATION

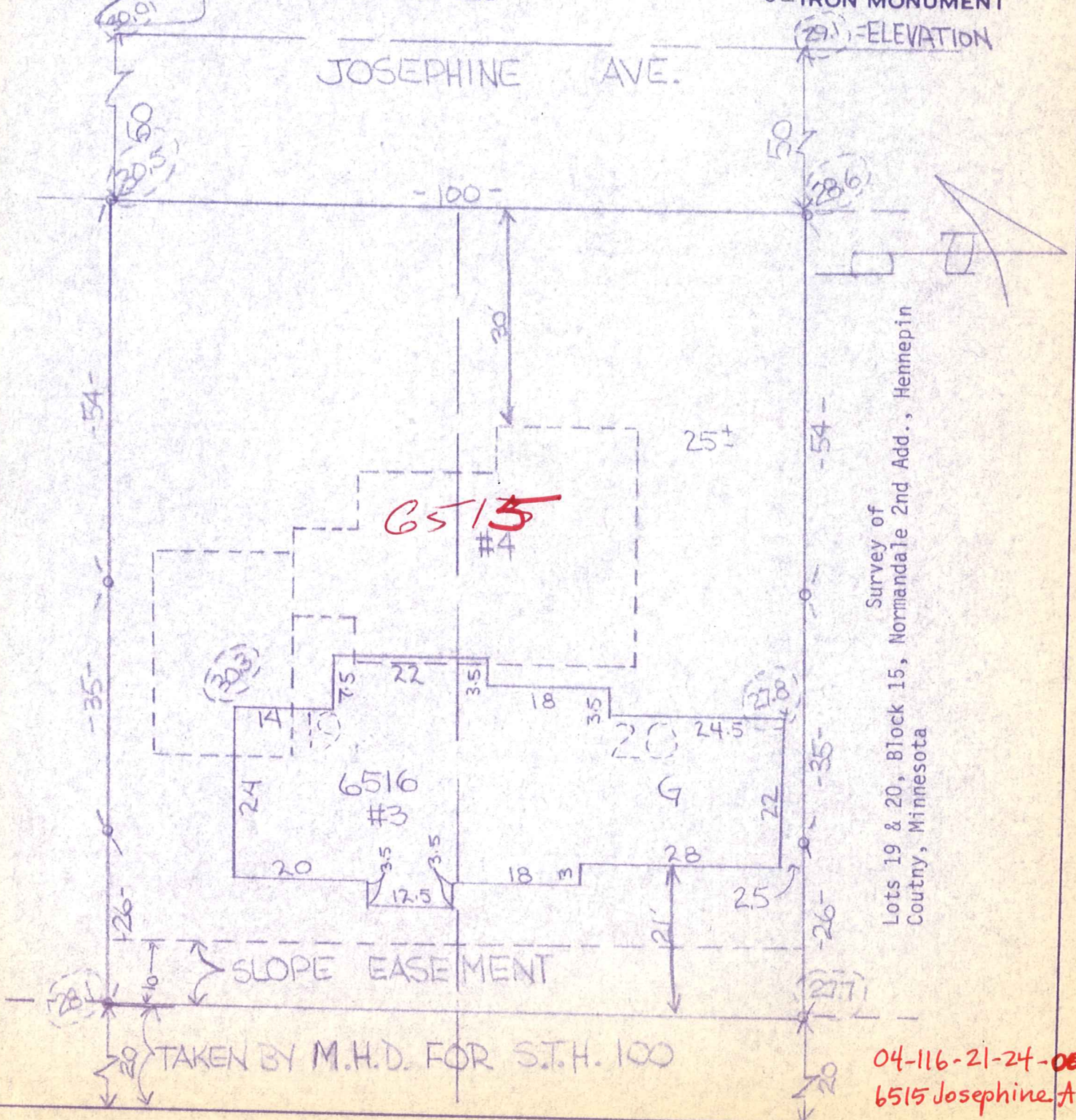

Survey of
Lots 19 & 20, Block 15, Normanda 2nd Add., Hennepin
County, Minnesota

04-116-21-24-0063
6515 Josephine Ave.