

CERTIFICATE OF SURVEY

**JAMES L. KURTH
LAND SURVEYOR**

730-40TH AVENUE N.E.
COLUMBIA HEIGHTS 55421

788-9769

I HEREBY CERTIFY THAT THIS SURVEY, PLAN, OR REPORT WAS PREPARED BY ME OR UNDER MY DIRECT SUPERVISION AND THAT I AM A DULY REGISTERED LAND SURVEYOR UNDER THE LAWS OF THE STATE OF MINNESOTA.

James L. Kurth

MINNESOTA REGISTRATION NO. 5332

DATE OCT. 20, 1976

SCALE 1" = 20'

○ = IRON MONUMENT
②①⑥ = ELEVATION

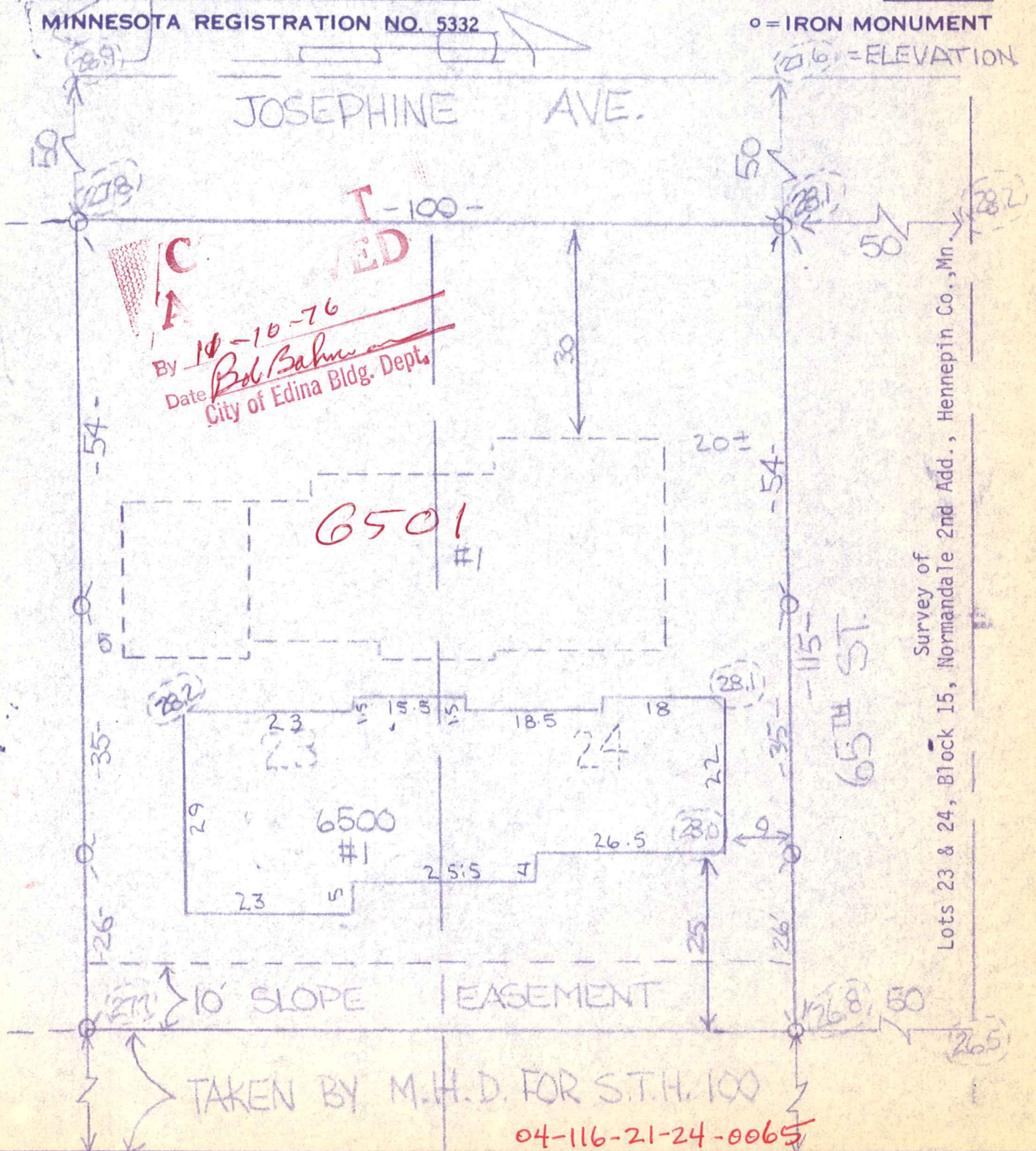

**C
A**
By 10-10-76
Date Bob Bahner
City of Edina Bldg. Dept.

Survey of
Lots 23 & 24, Block 15, Normandale 2nd Add., Hennepin Co., Mn.

TAKEN BY M.H.D. FOR S.T.H. 100

04-116-21-24-0065
6501 Josephine Ave.