

Phone: Wayzata 436

ARLEIGH C. SMITH

Registered Professional Engineer and Land Surveyor
Wayzata, Minn.
525 Rice Street

PLAT OF SURVEY

OF PROPERTY OF STOW CO. 4924 FRANCE AVE. SO., EDINA, MINN.

described as follows: Lot 17

Block 1

Brookview Heights, 1st. Add.

Scale: 1 inch = 30 feet.

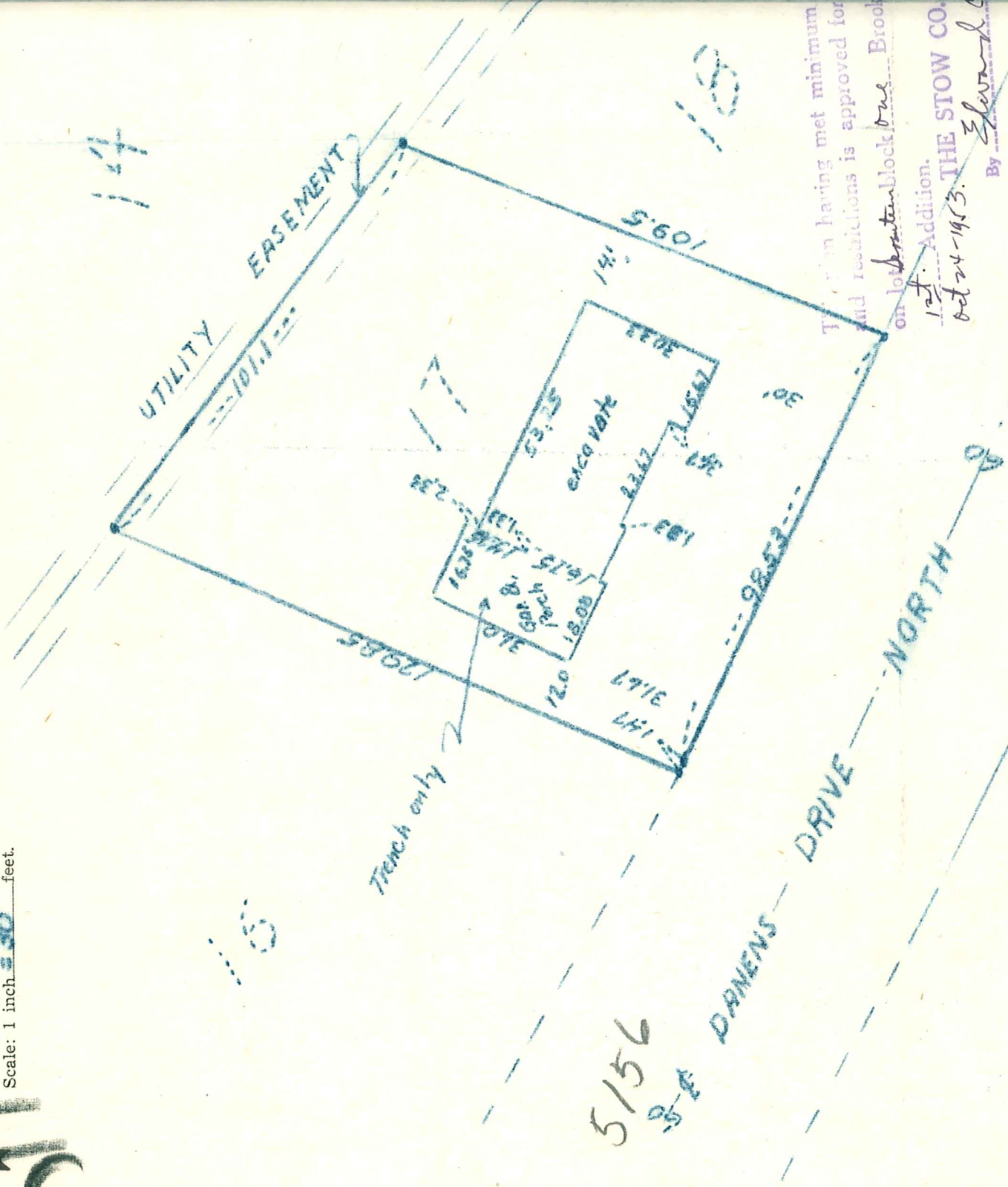

CERTIFICATE OF LOCATION OF BUILDING

I hereby certify that on Oct, 21, 1953
I made a survey of the proposed location of the building
on the above described property and that the location of
said building is correctly shown on the above plat.

CERTIFICATE OF SURVEY

I hereby certify that on Oct 21, 1953
I surveyed the property described above and that the above
plat is a correct representation of said survey.

This plan having met minimum
and resolutions is approved for
on lot Block One Brook
1st. Addition.
THE STOW CO.
Oct 24-1953.
By Arleigh C. Smith

Arleigh C. Smith
5156 DANENS DRIVE