

Phone: Wayzata 436

# ARLEIGH C. SMITH

Registered Professional Engineer and Land Surveyor  
Wayzata, Minn.  
525 Rice Street

## PLAT OF SURVEY

OF PROPERTY OF ALICE JOHNSON, 4525 28<sup>th</sup> Ave. So., Mpls., Minn.

24, 282

described as follows:

Lot 20

Block 1

Brookview Heights 1st Add.

Scale: 1 inch = 30 feet.

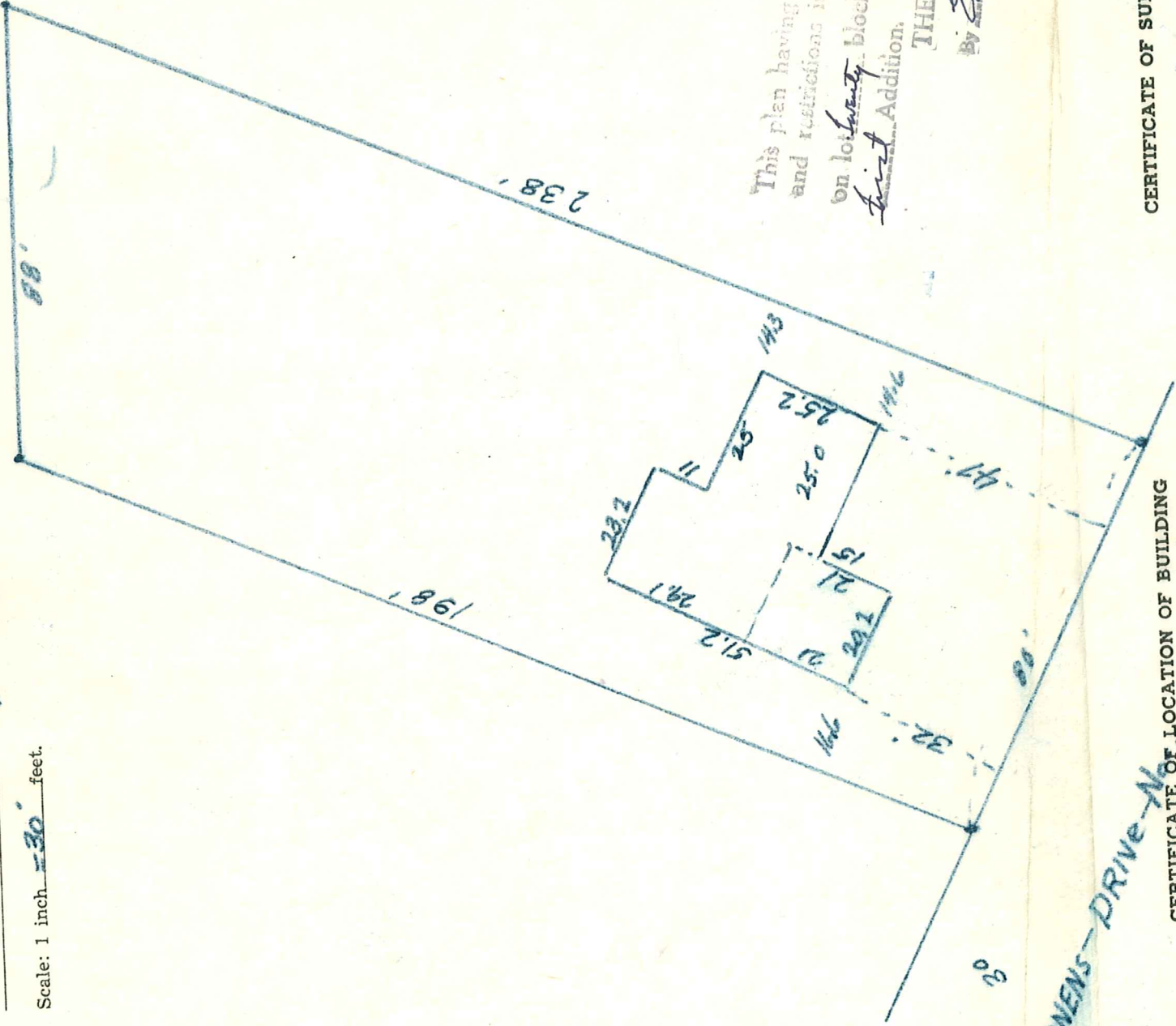

This plan having met minimum requirements and restrictions is approved for construction on lot Twenty block One Brookview Heights 1st Add.

THE STOW CO.

By Edward C. Stow

### CERTIFICATE OF LOCATION OF BUILDING

I hereby certify that on April 2, 1954

I made a survey of the proposed location of the building on the above described property and that the location of said building is correctly shown on the above plat.

Arleigh C. Smith

### CERTIFICATE OF SURVEY

I hereby certify that on April 2nd, 1954

I surveyed the property described above and that the above plat is a correct representation of said survey.

Arleigh C. Smith

5144 DANENS DR