

Phone: Wayzata 436

# ARLEIGH C. SMITH

Registered Professional Engineer and Land Surveyor  
Wayzata, Minn.

## PLAT OF SURVEY

This plan having met minimum requirements  
in all respects is approved for construction  
on lot 21 Block one Brookview Heights  
THE STOW CO.

By Edward C. Staw

OF PROPERTY OF Alice Johnson

described as follows: Lot 21

Block 1

Brookview Heights 1st Add.

Scale: 1 inch = 40 feet.

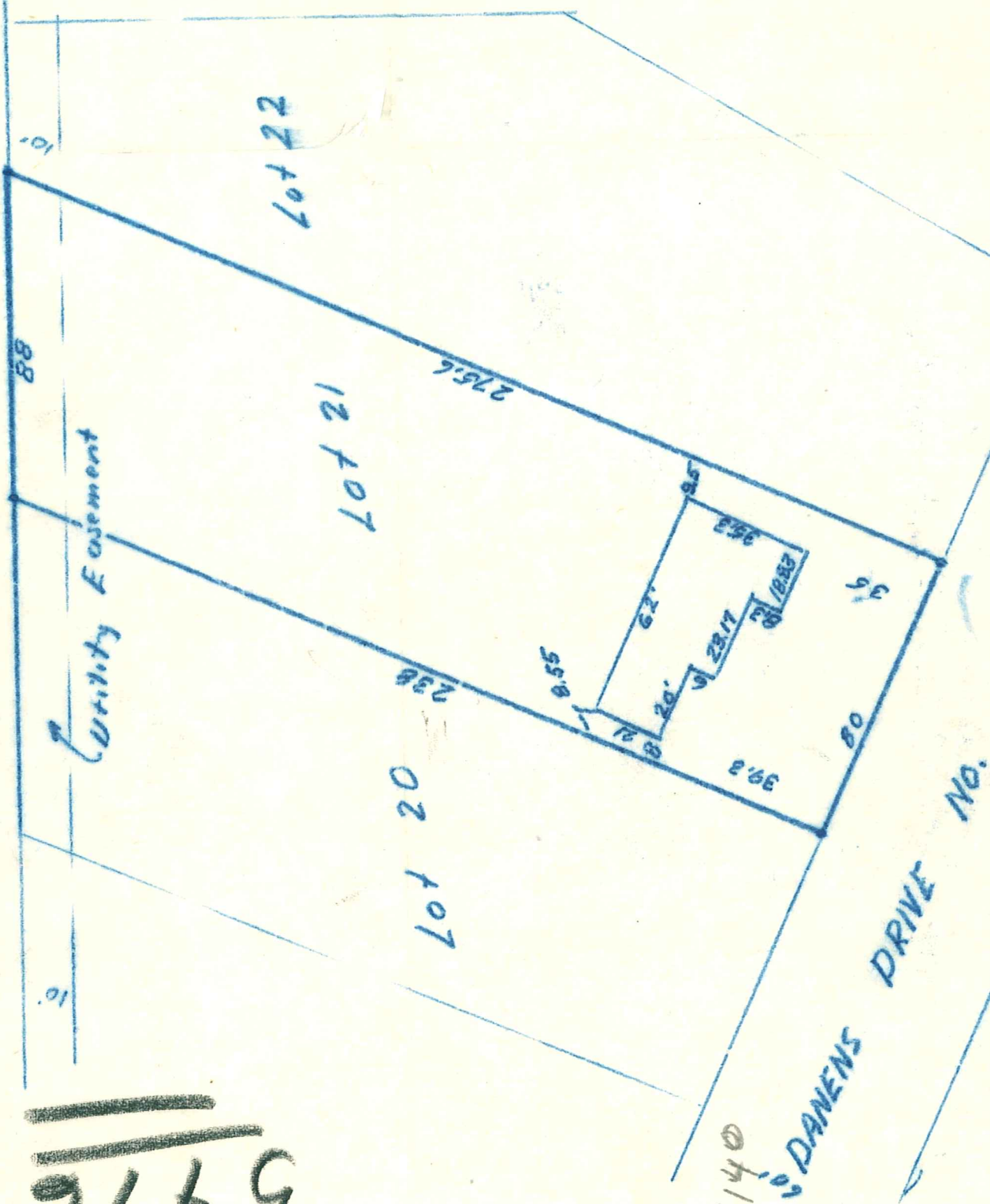

### CERTIFICATE OF LOCATION OF BUILDING

I hereby certify that on Sept 25, 1953

I made a survey of the proposed location of the building  
on the above described property and that the location of  
said building is correctly shown on the above plat.

Arleigh C. Smith

### CERTIFICATE OF SURVEY

I hereby certify that on Sept 25, 1953

I surveyed the property described above and that the above  
plat is a correct representation of said survey.

Arleigh C. Smith

5140 DANENS DR