

Phone: Wayzata 436

ARLEIGH C. SMITH

Registered Professional Engineer and Land Surveyor
525 Rice Street
Wayzata, Minn. 1st Addition.

This plan having met minimum requirements is approved for recording.

PLAT OF SURVEY

THE STOW CO.

By *Edward C.*



OF PROPERTY OF *Alice Johnson*

described as follows:

Lot 22

Block 1

Brookview Heights 1st Add.

Scale: 1 inch = *40* feet.

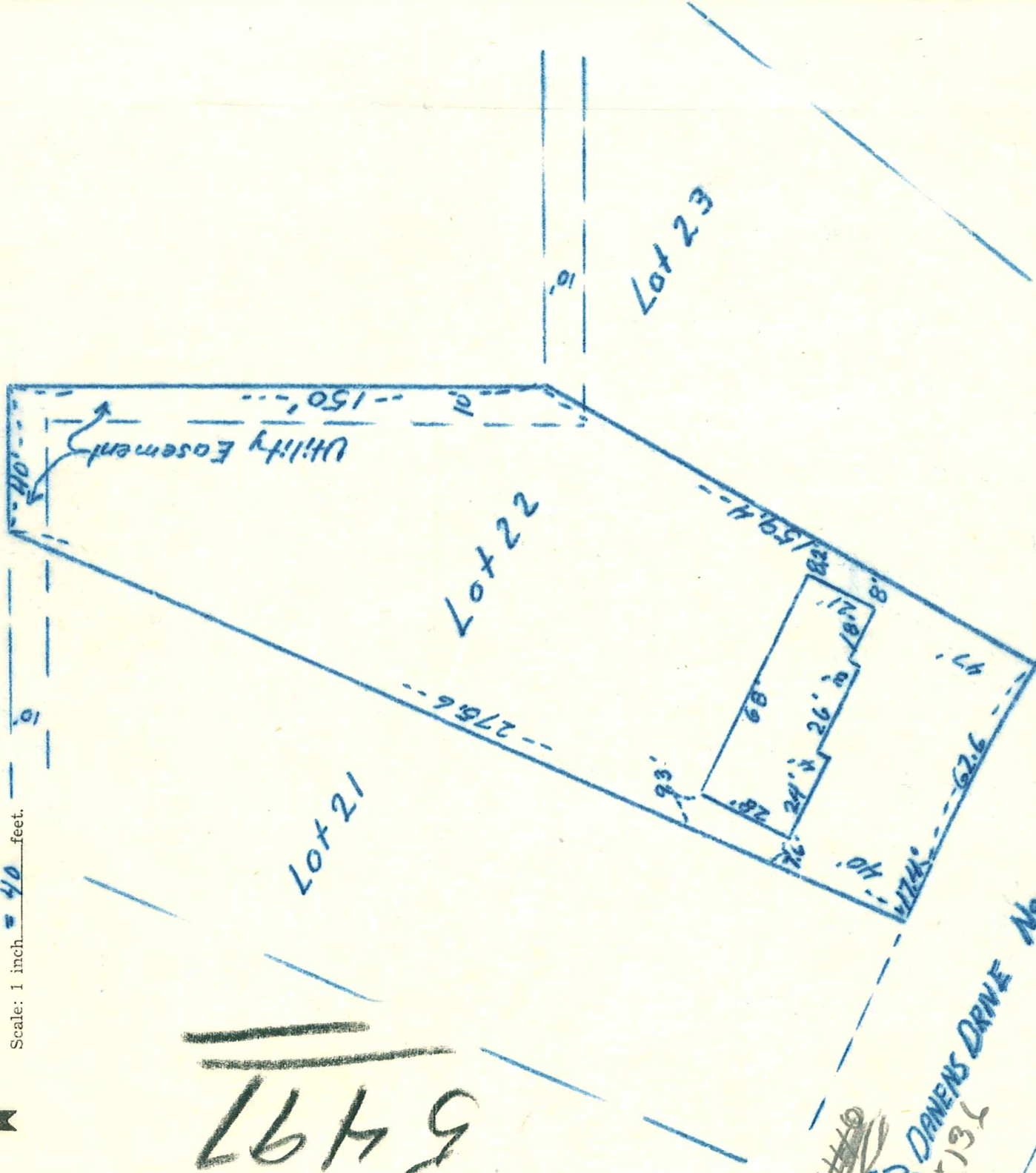

CERTIFICATE OF LOCATION OF BUILDING

I hereby certify that on *Sept 25*, 19*53*
I made a survey of the proposed location of the building
on the above described property and that the location of
said building is correctly shown on the above plat.

Arleigh C. Smith

CERTIFICATE OF SURVEY

I hereby certify that on *Sept 25*, 19*53*
I surveyed the property described above and that the above
plat is a correct representation of said survey.

Arleigh C. Smith

5136 DANENS