

Phone: Wayzata 436

ARLEIGH C. SMITH

Registered Professional Engineer and Land Surveyor
Wayzata, Minn.
525 Rice Street

PLAT OF SURVEY

OF PROPERTY OF Alice Johnson 4525 28th Ave So., Mpls., Minn.
described as follows: Lot 23, Block 1 23, 222

Brookview Heights, 1st Add.

Scale: 1 inch = 30 feet.



142'

Lot 22

Lot 23

Lot 24

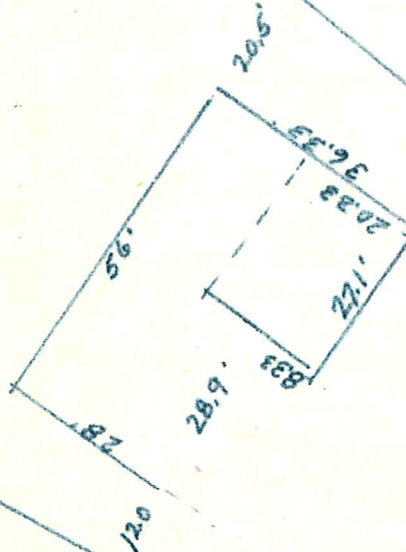

This plan having met minimum requirements and restrictions is approved for construction on lot ~~23~~ block one Brookview Heights Addition.

THE STOW CO.

Arleigh C. Smith

CERTIFICATE OF LOCATION OF BUILDING

I hereby certify that on April 2, 1954
I made a survey of the proposed location of the building on the above described property and that the location of said building is correctly shown on the above plat.

Arleigh C. Smith

CERTIFICATE OF SURVEY

I hereby certify that on April 2, 1954
I surveyed the property described above and that the above plat is a correct representation of said survey.

Arleigh C. Smith

5132 DANENS DR