

ADVANCE SURVEYING & ENGINEERING CO.

5300 S. Hwy. No. 101 Minnetonka, MN 55345 Phone (952) 474 7964 Fax (952) 225 0502 www.advsur.com

SURVEY FOR: SATHER DESIGN BUILD

SURVEYED: May 5, 2010 DRAFTED: May 6, 2010

LEGAL DESCRIPTION:
Lot 24, Block 1, BROOKVIEW HEIGHTS 1ST ADDITION, Hennepin County, Minnesota.

- LIMITATIONS & NOTES:**
1. Showing the length and direction of boundary lines of the above legal description. The scope of our services does not include determining what you own, which is a legal matter. Please check the legal description with your records or consult with competent legal counsel, if necessary, to make sure that it is correct, and that any matters of record, such as easements, that you wish shown on the survey, have been shown.
 2. Showing the location of existing improvements we deemed important.
 3. Setting new monuments or verifying old monuments to mark the corners of the property.
 4. Showing elevations and contours to show the topography of the site. The elevations shown relate only to the benchmark provided on this survey. Use that benchmark and check at least one other feature shown on the map when determining other elevations for use on this site.
 5. While we show proposed improvements to your property, we not as familiar with your plans as you are nor are we as familiar with the requirements of governmental agencies as their employees are. We suggest that you review the survey to confirm that the proposals are what you intend and submit the survey to such governmental agencies as may have jurisdiction over your project to gain their approvals if you can.

STANDARD SYMBOLS & CONVENTIONS:
"●" Denotes 1/2" ID pipe with plastic plug bearing State License Number 9235, set, unless otherwise noted.

CERTIFICATION:
I hereby certify that this plan, specification, report or survey was prepared by me or under my direct supervision and that I am a licensed Professional Engineer and Professional Surveyor under the laws of the State of Minnesota.

James H. Parker
James H. Parker P.E. & P.S. No. 9235

- LEGEND**
- DENOTES EXISTING SPOT ELEVATION X 904.4
 - DENOTES PROPOSED SPOT ELEVATION 904.8--
 - DENOTES EXISTING CONTOUR LINE -905-
 - DENOTES PROPOSED CONTOUR LINE -904-
 - DENOTES PROPOSED DIRECTION OF STORM WATER FLOW →
 - DENOTES PROPOSED SILT FENCE — SF —



Benchmark:
Top of manhole 874.1

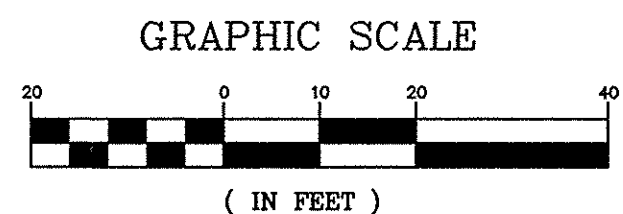

OFFICE COPY
5128 Danens Dr.
w/ permit 99844

BUILDING DEPARTMENT
MAY - 7 2010
CITY OF EDINA

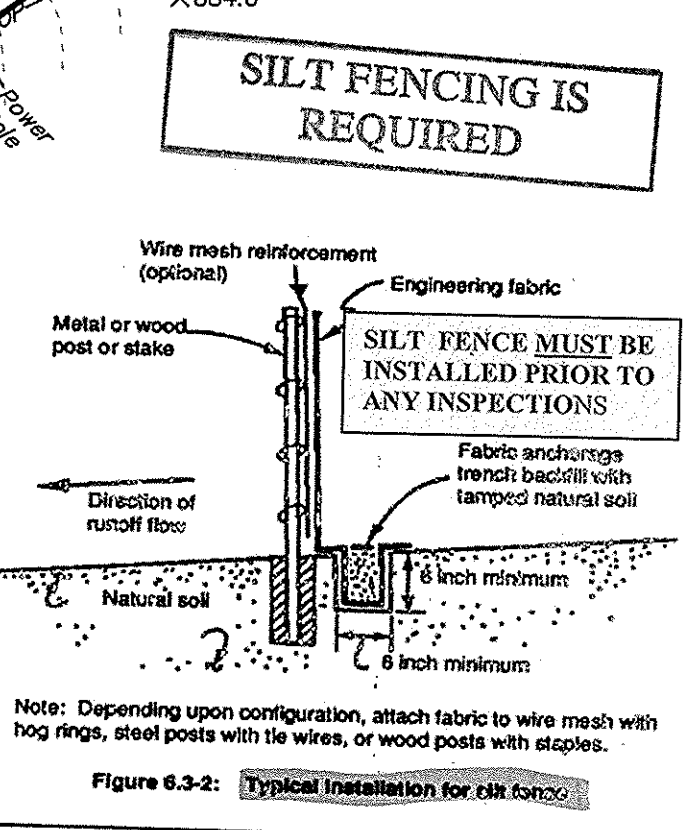
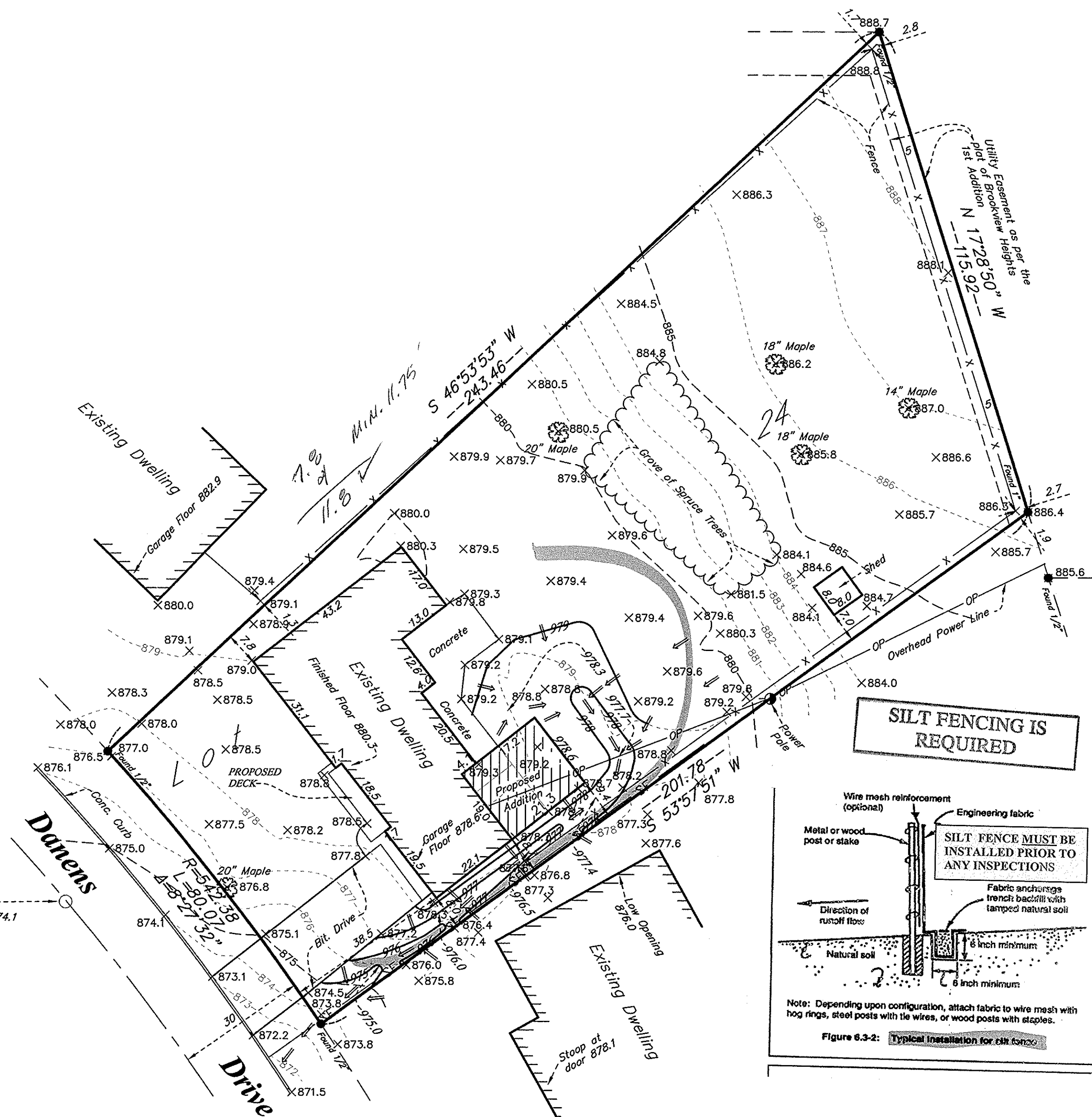

04.116.21.31.0016
5128 DANENS DR
Drw. No. 100130