

od 3-8852

ARLEIGH

Registered Professional Engineer
16215 Wayzata Boulevard

PLAT OF SURVEY

OF PROPERTY OF Axel F. Carlson

Minneapolis, Minn.

described as follows: Lot 24

Block 1

Brookview Heights 1st Add

Scale: 1 inch = 40 feet.

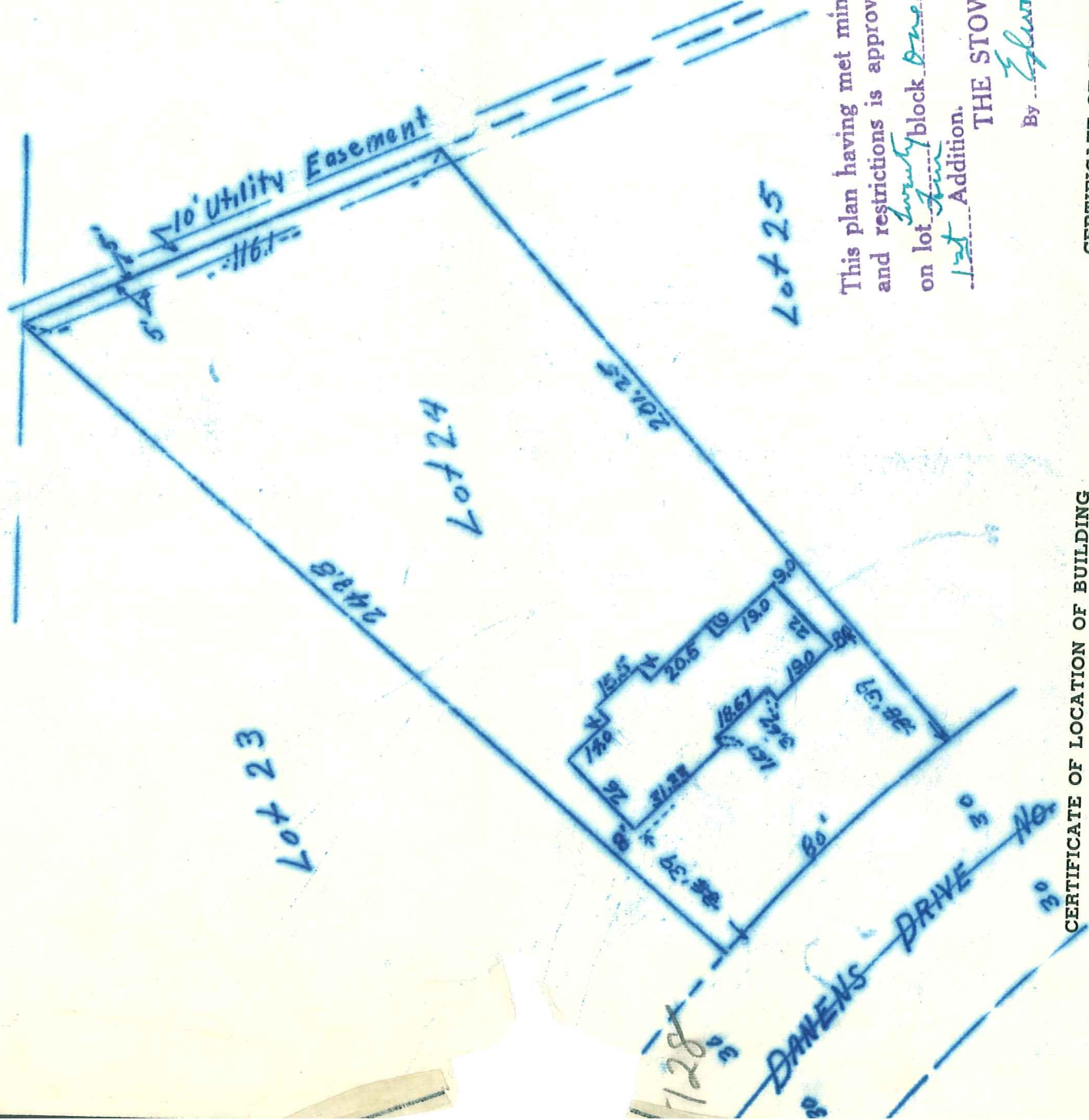

This plan having met minimum requirements and restrictions is approved for construction on lot Lot 24 Block Brookview Heights 1st Add.

THE STOW CO.
By Edward C. Stora

CERTIFICATE OF LOCATION OF BUILDING

I hereby certify that on June 10, 1954
I made a survey of the proposed location of the building on the above described property and that the location of said building is correctly shown on the above plat.

Arleigh C. Smith
by Geo. Brown

CERTIFICATE OF SURVEY

I hereby certify that on June 10, 1954
I surveyed the property described above and that the above plat is a correct representation of said survey.

Arleigh C. Smith
by Geo. Brown

5128 DAVIDS DR