

Phone: Wayzata 436

ARLEIGH C. SMITH

Registered Professional Engineer and Land Surveyor
525 Rice Street
Wayzata, Minn.

PLAT OF SURVEY

OF PROPERTY OF Axel E. Carlson, 5622 11th Ave. So., Mpls., Minn.
described as follows: Lot 25

Block 1
Brookview Heights 1st. Add.

Scale: 1 inch = 30' feet.

This plan having met minimum requirements
and restrictions is approved for construction
on lot Five Block One Brookview Heights
First Addition.

THE STOW CO.

By Edward C. Smith

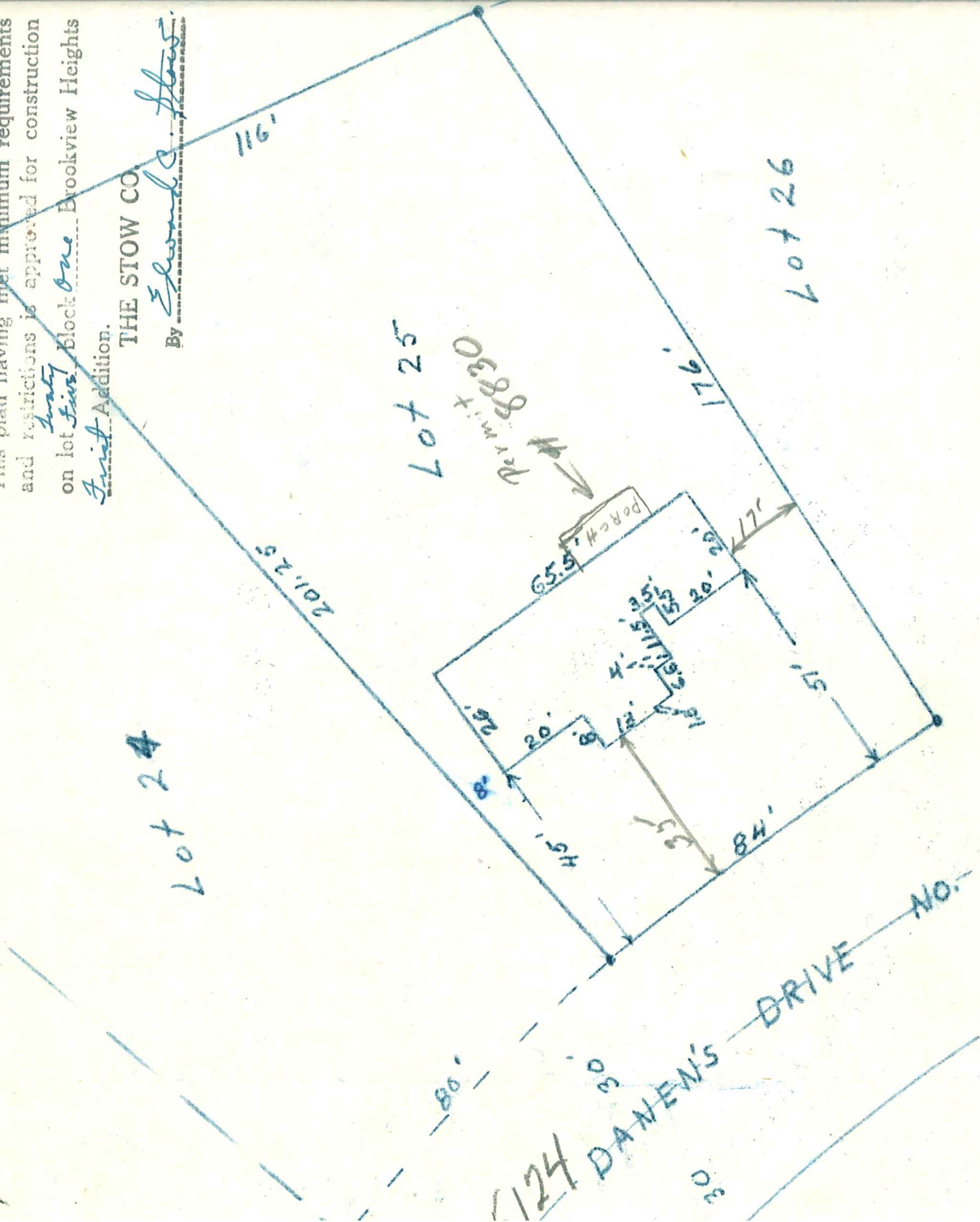

CERTIFICATE OF LOCATION OF BUILDING

I hereby certify that on Feb. 16, 1954
I made a survey of the proposed location of the building
on the above described property and that the location of
said building is correctly shown on the above plat.

Arleigh C. Smith

CERTIFICATE OF SURVEY

I hereby certify that on Feb 16, 1954
I surveyed the property described above and that the above
plat is a correct representation of said survey.

Arleigh C. Smith

5124 DANENS B