

# SURVEY FOR: METRO-PRAIRIE CONST.

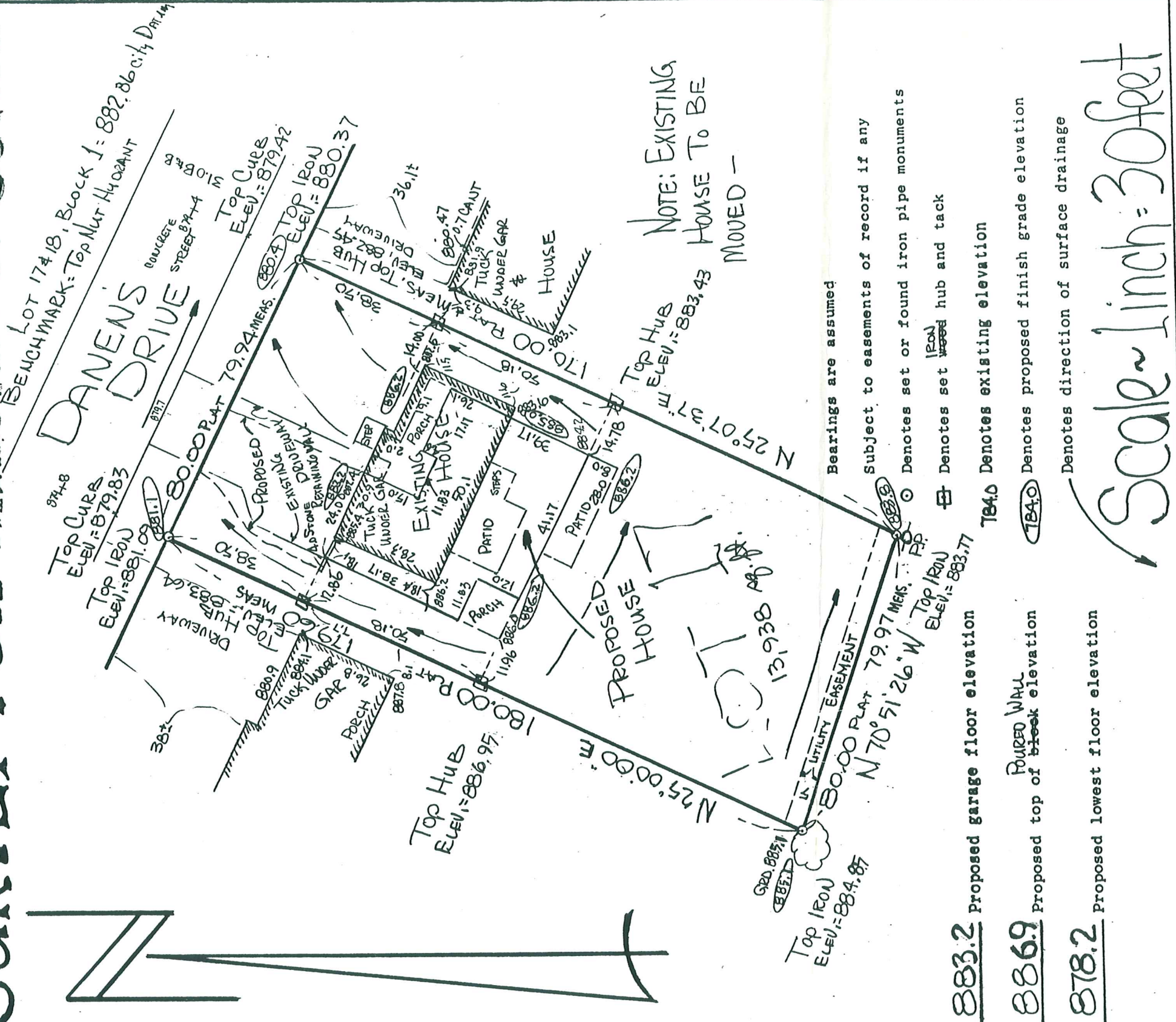

Scale ~ 1 inch = 30 feet

Bearings are assumed  
 Subject to easements of record if any  
 ○ Denotes set or found iron pipe monuments  
 ⊕ Denotes set ~~wood~~ hub and tack  
 784.0 Denotes existing elevation  
 184.0 Denotes proposed finish grade elevation  
 ⊖ Denotes direction of surface drainage

883.2 Proposed garage floor elevation  
886.9 Proposed top of <sup>POURED WALL</sup> break elevation  
878.2 Proposed lowest floor elevation

I hereby certify that this is a true and correct representation of a survey of the boundaries of Lot 17, Block 4, Brookview Heights, St. Anthony, Hennepin County, Minnesota as on file and of record in the Office of the County Recorder in and for said County, also showing the proposed location of a house as staked thereon.

That I am a duly Registered Land Surveyor under the Laws of the State of Minnesota.

Dated: JANUARY 12, 1999  
 REVISED: JANUARY 13, 1999  
 REVISED: FEBRUARY 5, 1999 SETBACK  
 # PROPOSED ELEVATION

*Allan R. Hastings*

Allan R. Hastings  
 Minnesota Registration No. 17009  
 212 East First Avenue  
 Suite No. C  
 Shakopee, Minnesota 55379  
 Phone 612 445 4027