

Phone: Wayzata 436

# ARLEIGH C. SMITH

Registered Professional Engineer and Land Surveyor  
525 Rice Street  
Wayzata, Minn.

## PLAT OF SURVEY

OF PROPERTY OF HENRY T. PETERSON 3704 W 55th St, MPLS, Minn.  
described as follows: LOT 17 Except The ~~Area~~ 10'  
BLOCK 4

BROOKVIEW HEIGHTS 1st Addition

Scale: 1 inch = 30' feet.

HOUSE  
MOVED  
JAN. 1999

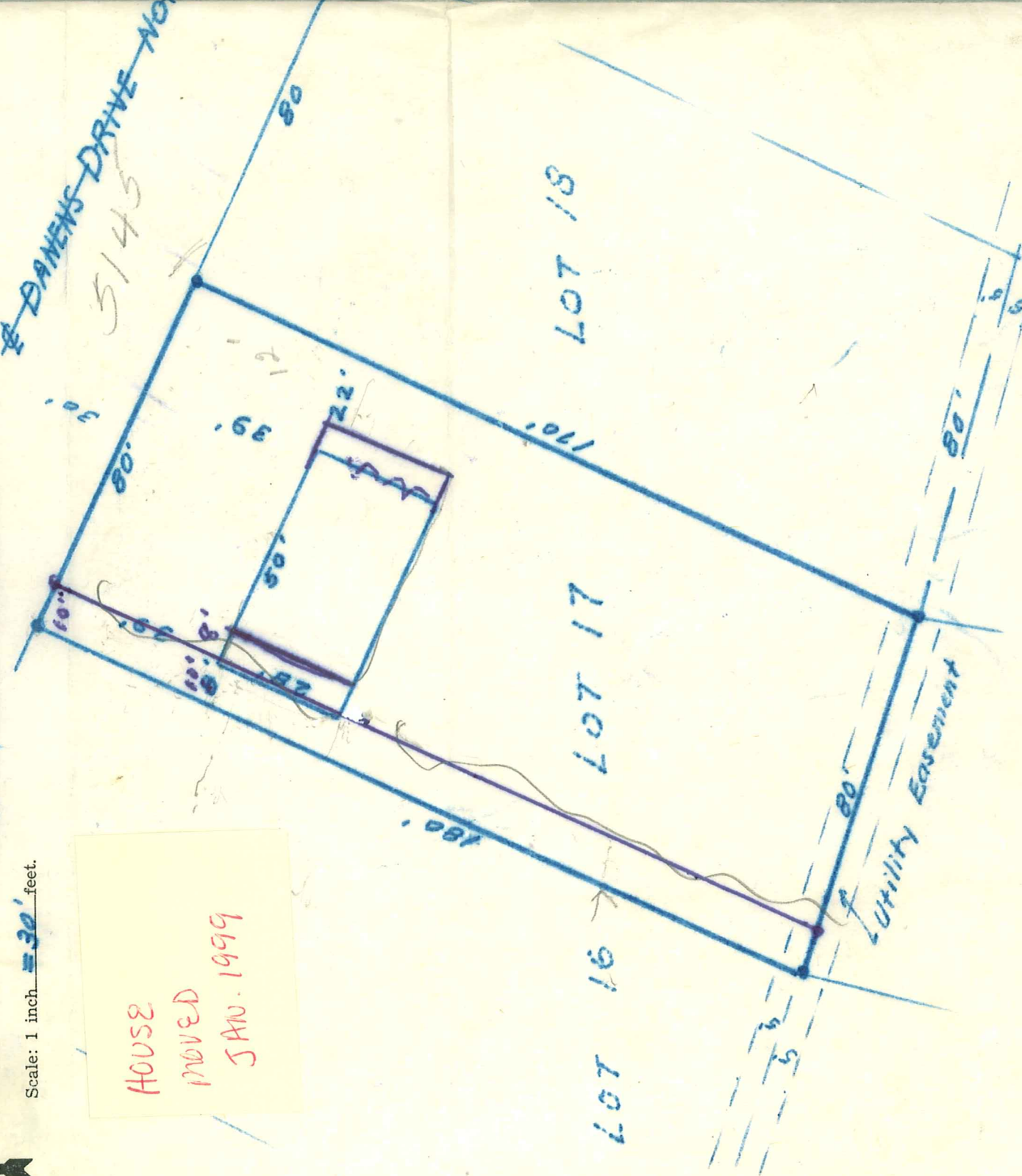

### CERTIFICATE OF LOCATION OF BUILDING

I hereby certify that on Aug 7, 1953  
I made a survey of the proposed location of the building  
on the above described property and that the location of  
said building is correctly shown on the above plat.

Arleigh C. Smith

### CERTIFICATE OF SURVEY

I hereby certify that on Aug. 7, 1953  
I surveyed the property described above and that the above  
plat is a correct representation of said survey.

Arleigh C. Smith

5145 DANENS DR