

BROOKVIEW W
1ST AD
4-116-21

ARLEIGH C. SMITH

Registered Professional Engineer and Land Surveyor
16215 Wayzata Boulevard
Wayzata, Minnesota

PLAT OF SURVEY



OF PROPERTY OF HENRY T PETERSON 5149 DANENS DRIVE, Edina, Minn.

described as follows: Lot 18

Block 4

BROOKVIEW HEIGHTS 1st Add.

Scale: 1 inch = 30 feet.

5141

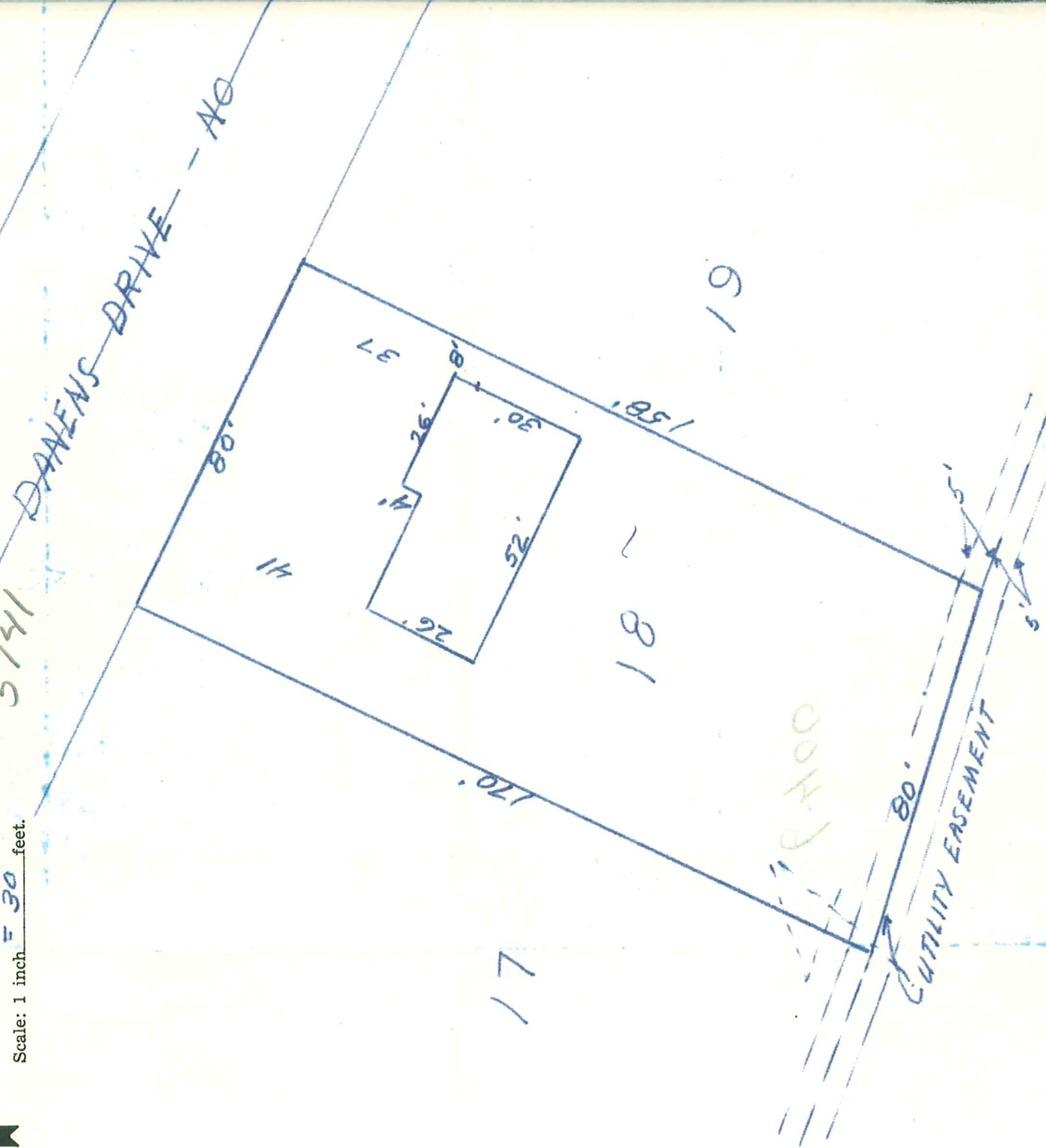

CERTIFICATE OF LOCATION OF BUILDING

I hereby certify that on Dec. 30, 1954

I made a survey of the proposed location of the building on the above described property and that the location of said building is correctly shown on the above plat.

Arleigh C. Smith

CERTIFICATE OF SURVEY

I hereby certify that on Dec. 30, 1954

I surveyed the property described above and that the above plat is a correct representation of said survey.

Arleigh C. Smith

5141 DANENS DR