

Phone: Greenwood 3-8352

# ARLEIGH C. SMITH

Registered Professional Engineer and Land Surveyor  
16215 Wayzata Boulevard  
Wayzata, Minnesota

## PLAT OF SURVEY

OF PROPERTY OF Alice Johnson, 4525, 28<sup>th</sup> Ave. So., Mpls., Minn.  
described as follows: Lot 19

Block 4

Brookview Heights 1st Add.

Scale: 1 inch = 30 feet.

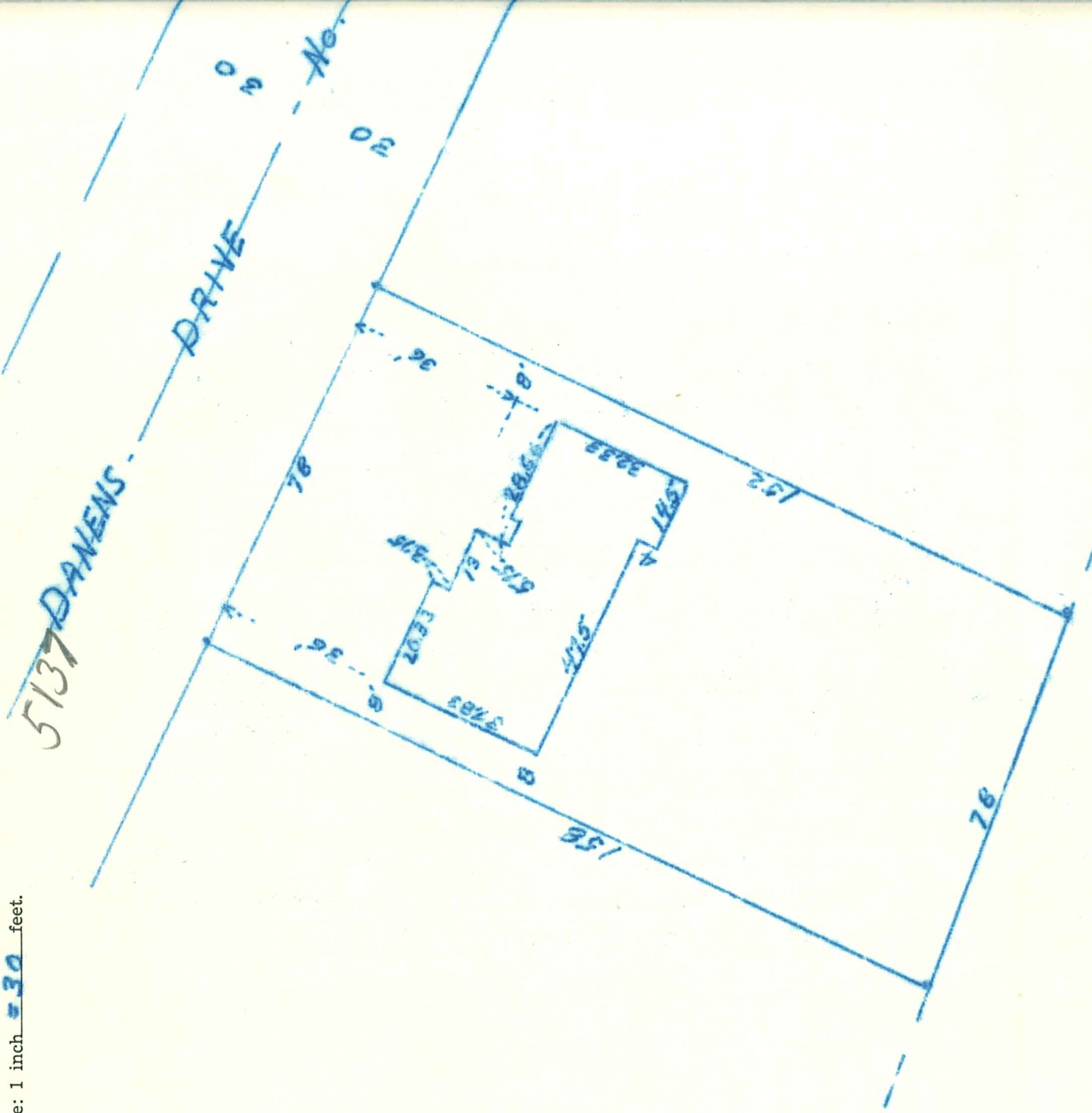

### CERTIFICATE OF LOCATION OF BUILDING

I hereby certify that on Sept 15, 1954  
I made a survey of the proposed location of the building  
on the above described property and that the location of  
said building is correctly shown on the above plat.

Arleigh C. Smith

### CERTIFICATE OF SURVEY

I hereby certify that on Sept 15, 1954  
I surveyed the property described above and that the above  
plat is a correct representation of said survey.

Arleigh C. Smith

5137 DANENS DR