

Phone: Greenwood 3-8352

ARLEIGH C. SMITH

Registered Professional Engineer and Land Surveyor

16215 Wayzata Boulevard
Wayzata, Minnesota

PLAT OF SURVEY

OF PROPERTY OF Alice Johnson, 4526 28th Ave. So. Mpls, Minn

described as follows: Lot 20

Block 4

Brookview Heights 1st Add.

Scale: 1 inch = 30 feet.

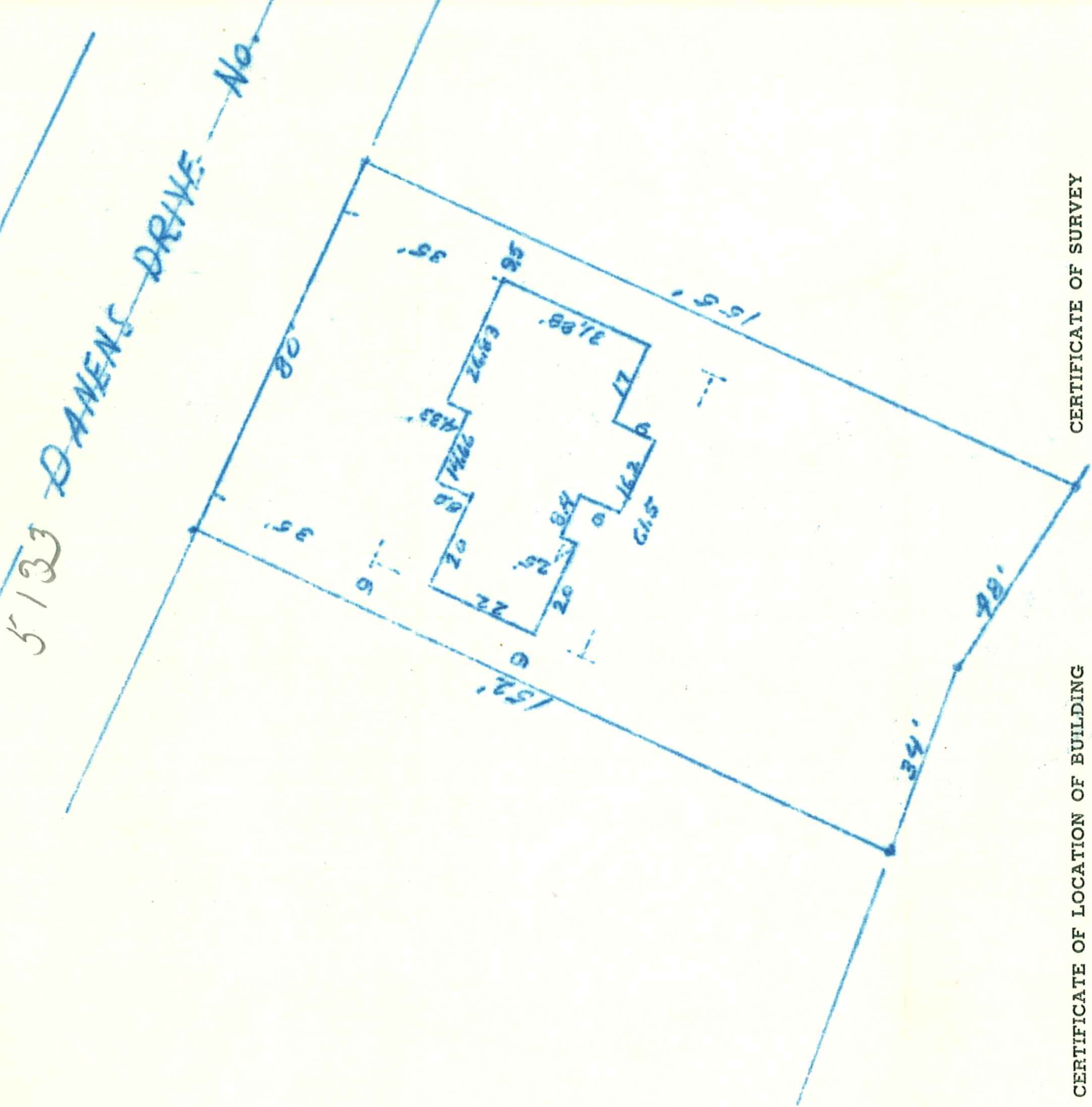

CERTIFICATE OF LOCATION OF BUILDING

I hereby certify that on Sept 15, 1954
I made a survey of the proposed location of the building
on the above described property and that the location of
said building is correctly shown on the above plat.

Arleigh C Smith

CERTIFICATE OF SURVEY

I hereby certify that on Sept 15, 1954
I surveyed the property described above and that the above
plat is a correct representation of said survey.

Arleigh C Smith

5133 DANENS DR