

\$ 20,000

ARLEIGH C. SMITH
Registered Professional Engineer and Land Surveyor
16215 Wayzata Boulevard
Wayzata, Minnesota

PLAT OF SURVEY

PROPERTY OF Alice Johnson 4525-28th Ave So. Mpls.
bed as follows: Lot 21
BLK 4
Brookview Heights 1st Add. 1st

1 inch 20 feet.

5129 Danen's Drive No. (60')

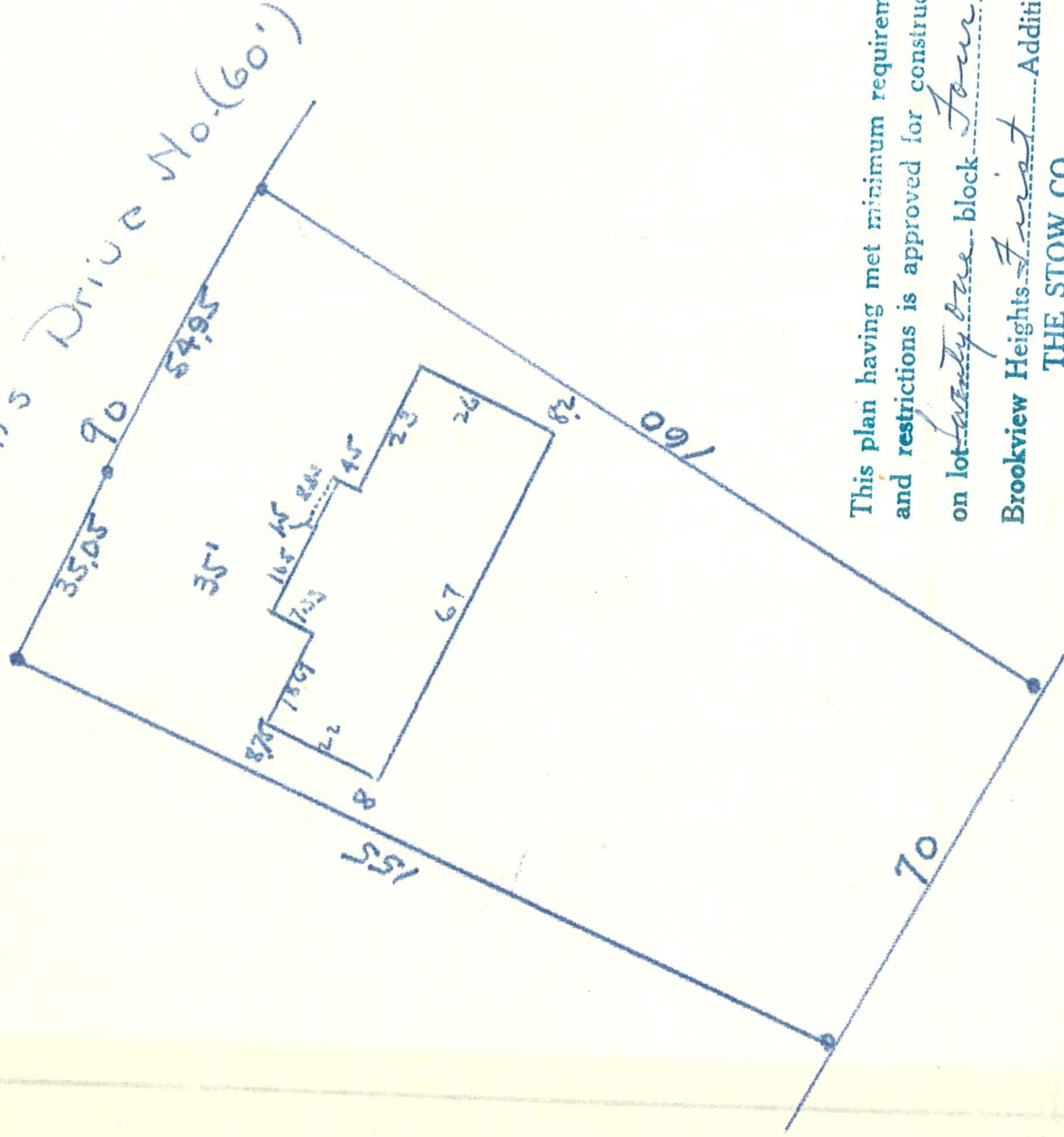

This plan having met minimum requirements and restrictions is approved for construction on lot Twenty One block Four Brookview Heights First Addition. THE STOW CO.
By Edward C. Stone

CERTIFICATE OF LOCATION OF BUILDING

I hereby certify that on Nov 18, 1955 I surveyed the property described above and that the above plat is a correct representation of said survey.

Arleigh C. Smith

CERTIFICATE OF SURVEY

I hereby certify that on Nov 18, 1955 I surveyed the property described above and that the above plat is a correct representation of said survey.

Arleigh C. Smith

5129 DANENS DR