

Phone: Greenwood 3-8352

# ARLEIGH C. SMITH

Registered Professional Engineer and Land Surveyor  
16215 Wayzata Boulevard  
Wayzata, Minnesota

## PLAT OF SURVEY

OF PROPERTY OF Alice Johnson - 4525 - 28<sup>th</sup> Arc So. Mpls.  
described as follows: Lot 22 BIK 4 Brookview Hts 1st Addition

Scale: 1 inch 30' feet.

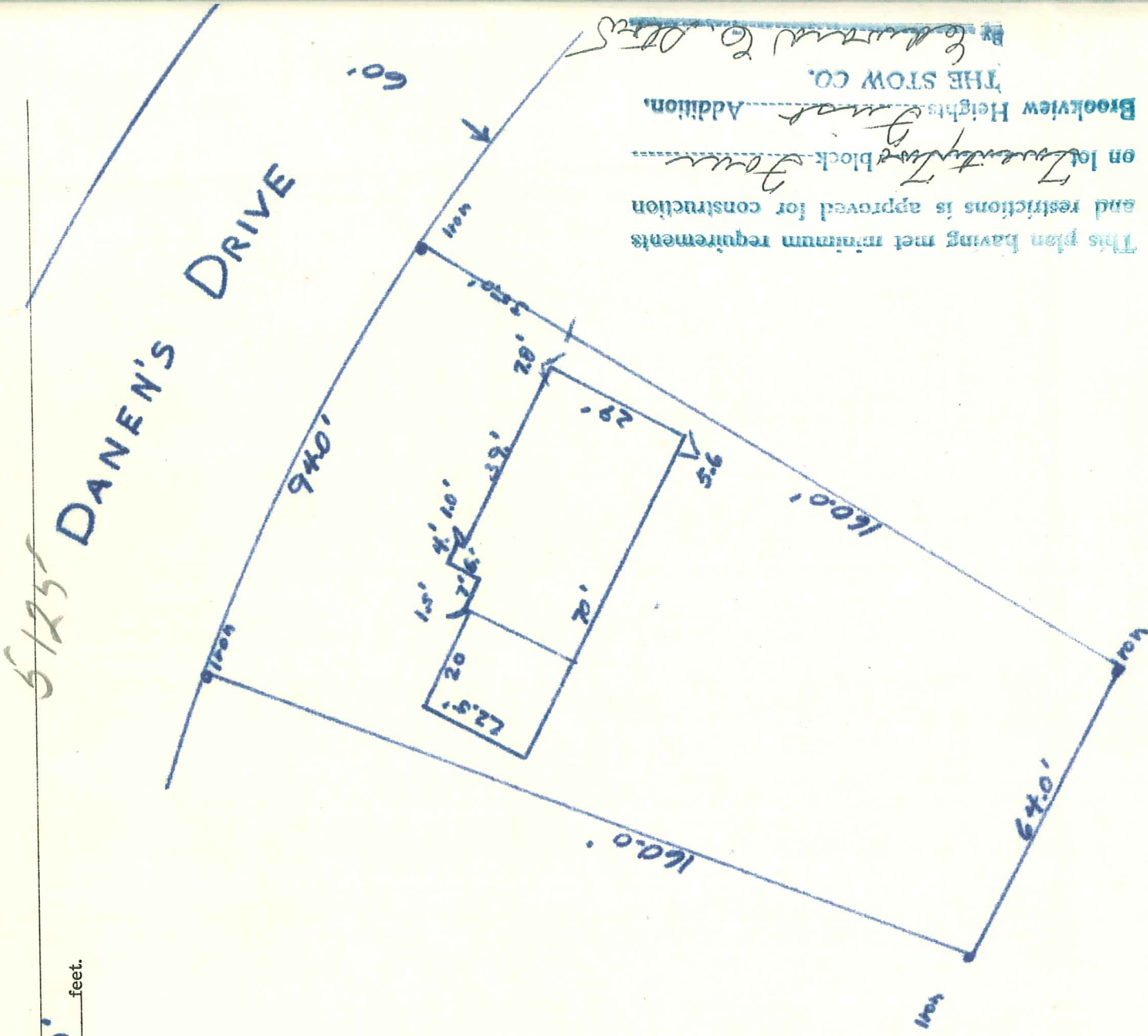

### CERTIFICATE OF LOCATION OF BUILDING

I hereby certify that on June 3, 1955  
I made a survey of the proposed location of the building  
on the above described property and that the location of  
said building is correctly shown on the above plat.

Arleigh C. Smith

### CERTIFICATE OF SURVEY

I hereby certify that on June 3, 1955  
I surveyed the property described above and that the above  
plat is a correct representation of said survey.

Arleigh C. Smith

5125 DANENS DR