

ARLEIGH C. SMITH

Registered Professional Engineer and Land Surveyor
525 Rice Street
Wayzata, Minn.

PLAT OF SURVEY

OF PROPERTY OF RAY ANDERSON, 4049 Meadowbrook Lane, Mpls., Minn.

described as follows: Lot 19
Block 1
Brookview Heights, 1st Add.

Scale: 1 inch = 30 feet.

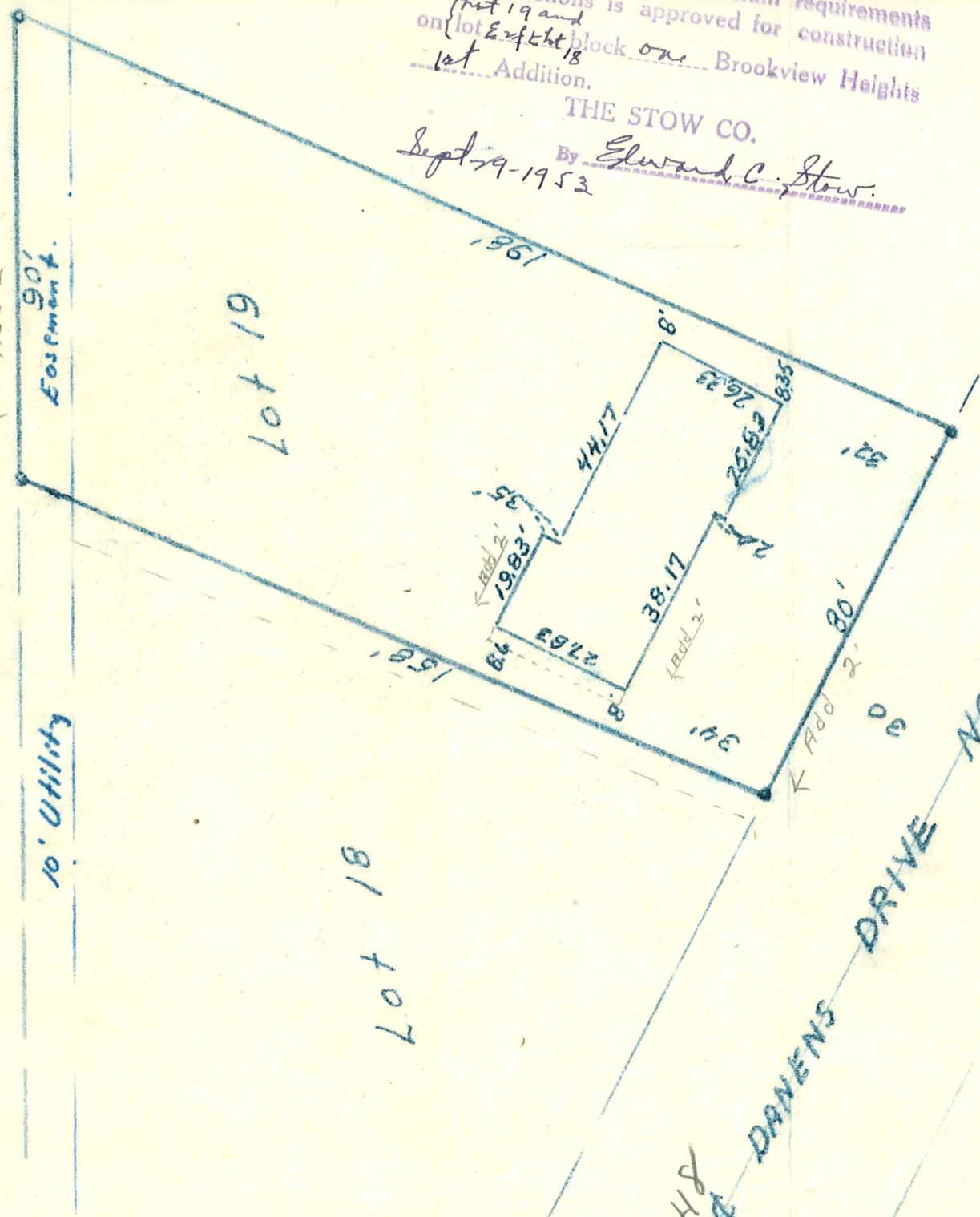

CERTIFICATE OF LOCATION OF BUILDING

I hereby certify that on Sept. 25, 1953
I made a survey of the proposed location of the building
on the above described property and that the location of
said building is correctly shown on the above plat.

Arleigh C. Smith

CERTIFICATE OF SURVEY

I hereby certify that on Sept 25, 1953
I surveyed the property described above and that the above
plat is a correct representation of said survey.

Arleigh C. Smith

5148 DANENS DR