

JAMES M. HALVERSON

Land Surveyor

REGISTERED UNDER LAWS OF STATE OF MINNESOTA
PHONE PARKWAY 4-6308
2821 30TH AVE. SO. MINNEAPOLIS 6, MINN.

SURVEYOR'S CERTIFICATE

9310
9316

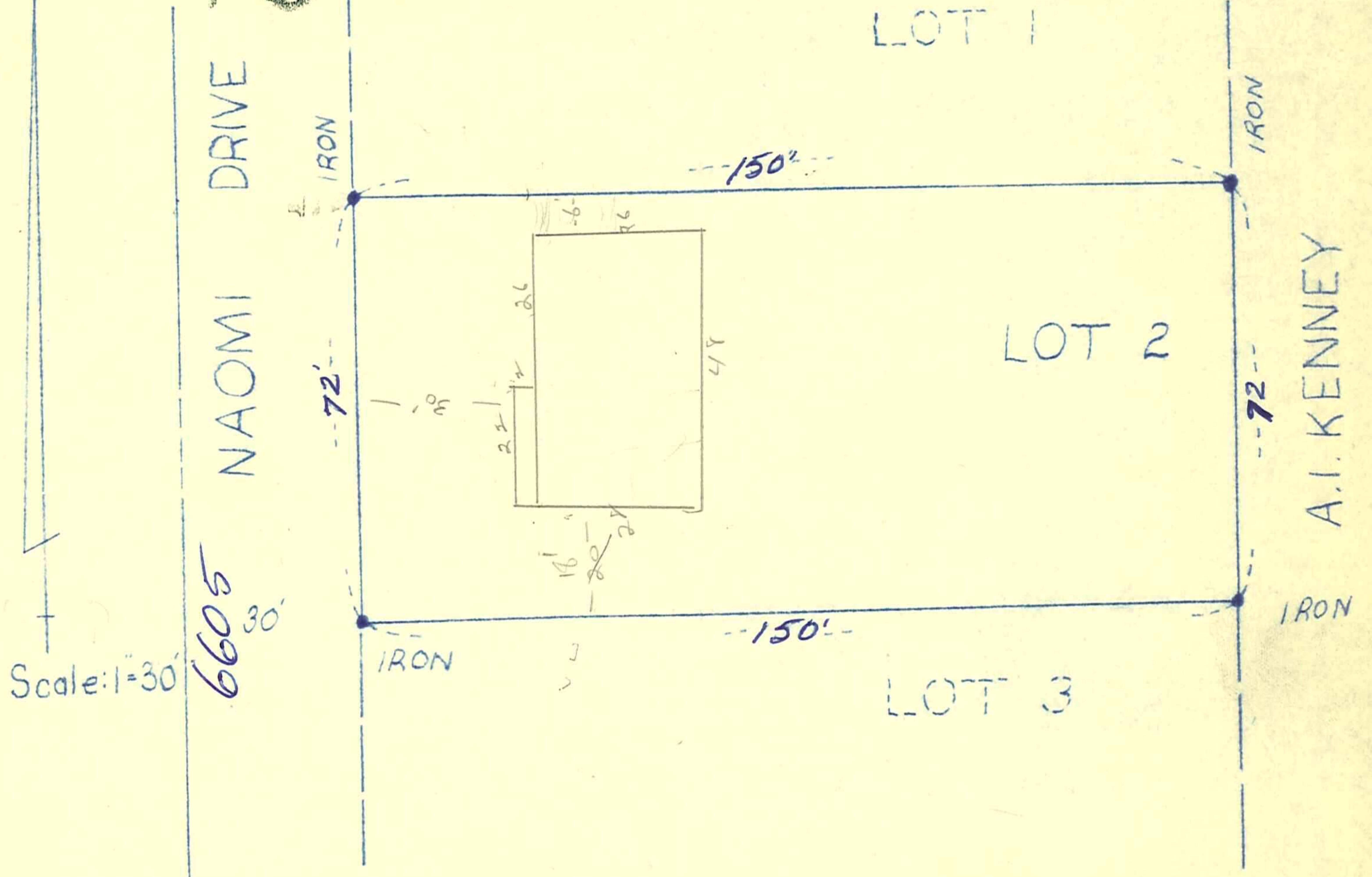

I hereby certify that this is a true and correct representation of a survey of the boundaries of:

Lot two (2), Block one (1), Brookview Heights 1st Addition, Hennepin County, Minnesota and of the location of all buildings, thereon, and all visible encroachments, if any, from or on said land.

As surveyed by me this 15th day of September 1958.

04-116-21-32-0002
6605 Naomi dr

Jim SACRISON N $\frac{1}{2}$ 4-116-21

SIGNED James M. Halverson
MINNESOTA REGISTRATION No. 3813