Phone: GReenwood 3-8352

4-116-21

ARLEIGH C. SMITH

Registered Professional Engineer and Land Surveyor
16215 Wayzata Boulevard Wayzata, Minnesota

PLAT OF SURVEY

OF PROPERTY OF ~~Orest M. Spande 6805 Normandale Road, Mpls, Minn.~~ Nels T. Pearson 6617 Warren ave

described as follows: Lot 5
Block 4
Brookview Heights, 1st Add.

Scale: 1 inch = 30' feet.

5229

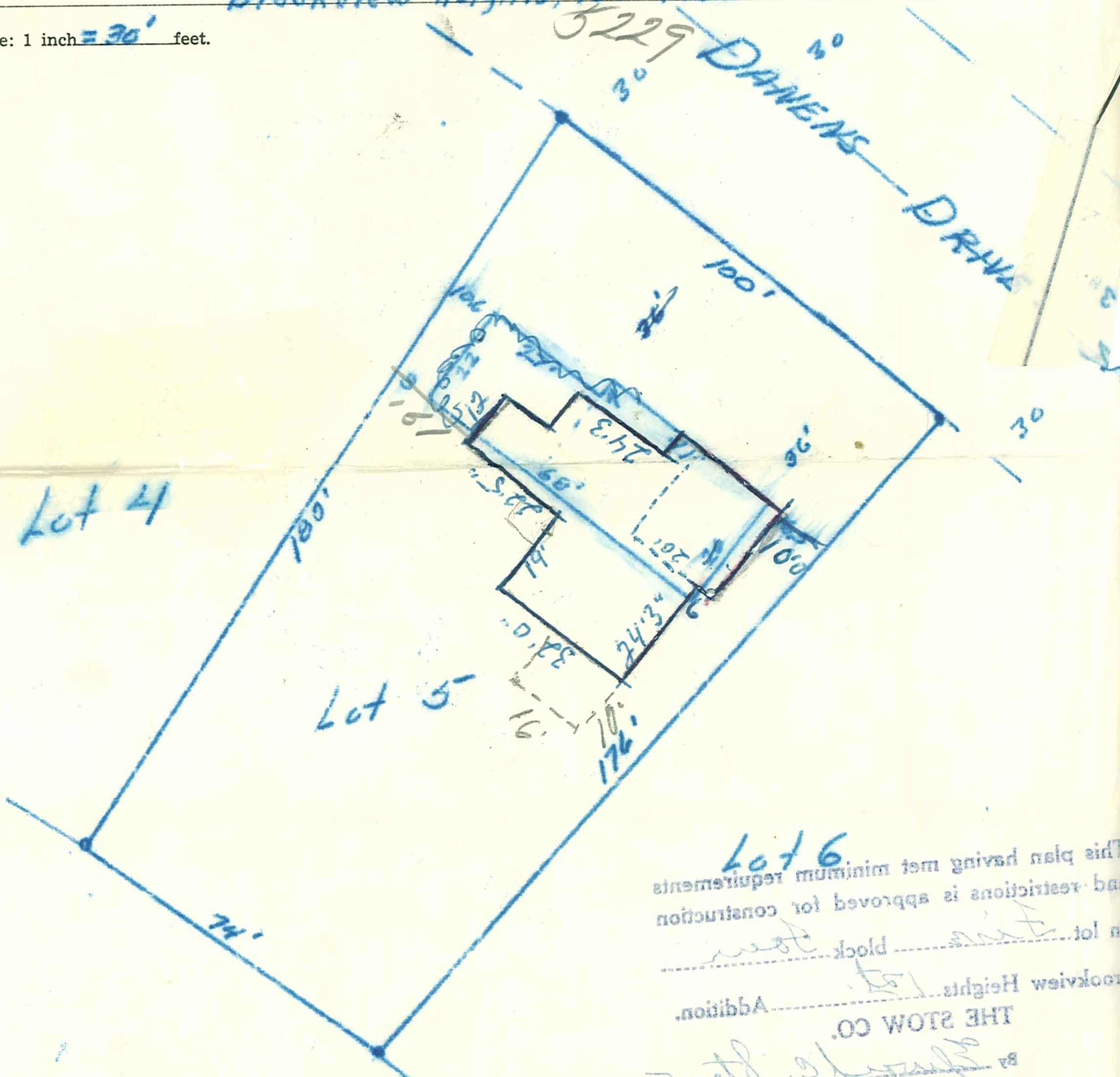

CERTIFICATE OF LOCATION OF BUILDING

I hereby certify that on July 8, 1952 I made a survey of the proposed location of the building on the above described property and that the location of said building is correctly shown on the above plat.

Arleigh C Smith

CERTIFICATE OF SURVEY

I hereby certify that on July 8, 19__ I surveyed the property described above and that the above plat is a correct representation of said survey.

Arleigh C Smith

5229 DANENS DR