Phone: GReenwood 3-8352

ARLEIGH C. SMITH

Registered Professional Engineer and Land Surveyor

16215 Wayzata Boulevard Wayzata, Minnesota

PLAT OF SURVEY

OF PROPERTY OF R. L. Hawthorne 5736 Drew Ave So. Mpls.

described as follows: Lot 9

Blk 4

Brookview Heights 1st Add.

Scale: 1 inch 30 feet.

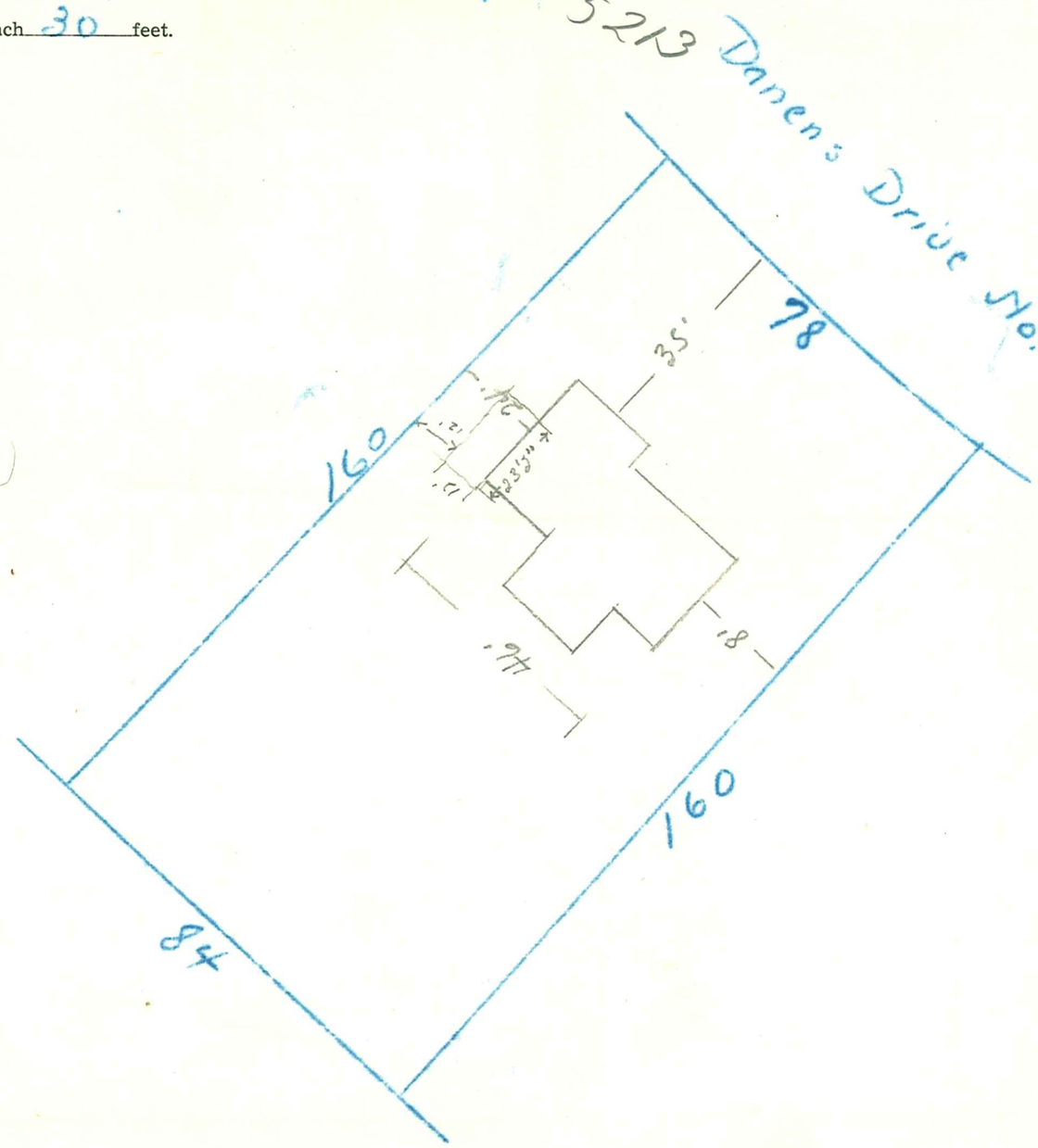

CERTIFICATE OF LOCATION OF BUILDING

I hereby certify that on Oct 9, 1952 I made a survey of the proposed location of the building on the above described property and that the location of said building is correctly shown on the above plat.

Arleigh C Smith

CERTIFICATE OF SURVEY

I hereby certify that on Oct 9, 1952 I surveyed the property described above and that the above plat is a correct representation of said survey.

Arleigh C Smith

5213 DANENS DR