Phone: GReenwood 3-8352

ARLEIGH C. SMITH

Registered Professional Engineer and Land Surveyor

16215 Wayzata Boulevard Wayzata, Minnesota

PLAT OF SURVEY

OF PROPERTY OF Q. Collins 4717 West 60th St

described as follows: Lot 13

Blk. 6

Brookview Hts. 1st Add.

Scale: 1 inch 30 feet.

N

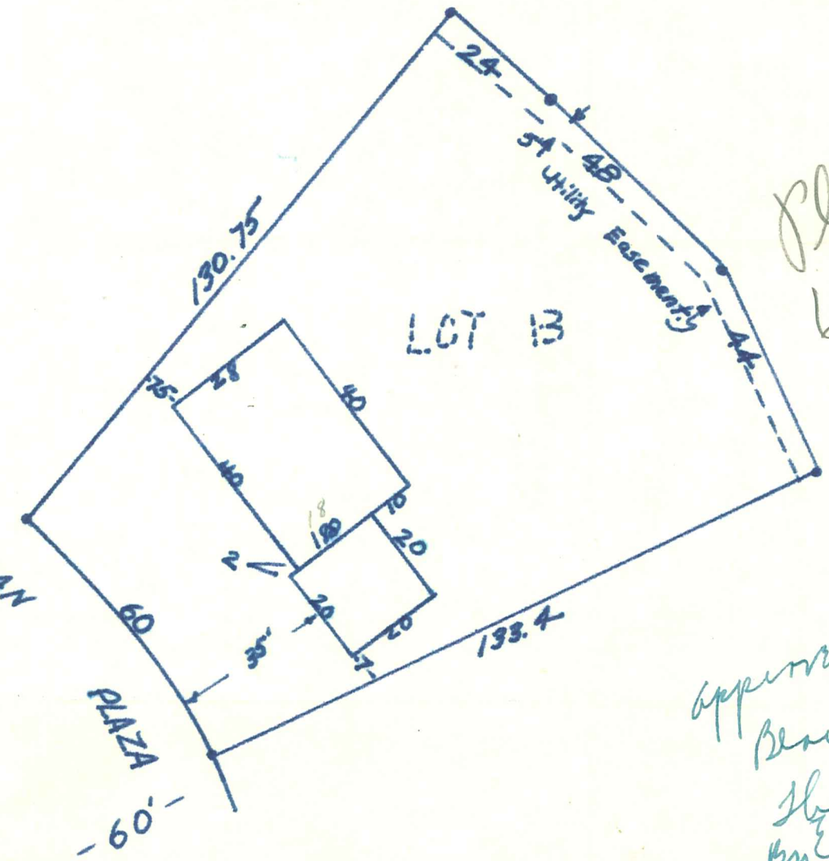

Plan same as 6128 Pomell

90,000

Approved for Lot 13 Block 6 - Brookview Hts 1st Add.
The Stowe Co.
By Edward C. Stowe

CERTIFICATE OF LOCATION OF BUILDING

I hereby certify that on July 11, 1955 I made a survey of the proposed location of the building on the above described property and that the location of said building is correctly shown on the above plat.

Arleigh C Smith

CERTIFICATE OF SURVEY

I hereby certify that on July 11, 1955 I surveyed the property described above and that the above plat is a correct representation of said survey.

Arleigh C Smith

5104 DUGGAN PLAZA