CARDARELLE & ASSOCIATES, INC. P. O. BOX 6121 LAND SURVEYORS
HIGHWAY 169 & COUNTY ROAD 18 • 941-3030 • MINNEAPOLIS 24, MINN.

CERTIFICATE OF SURVEY

Survey For: _____ File No. 5300 Book 264 Page 51

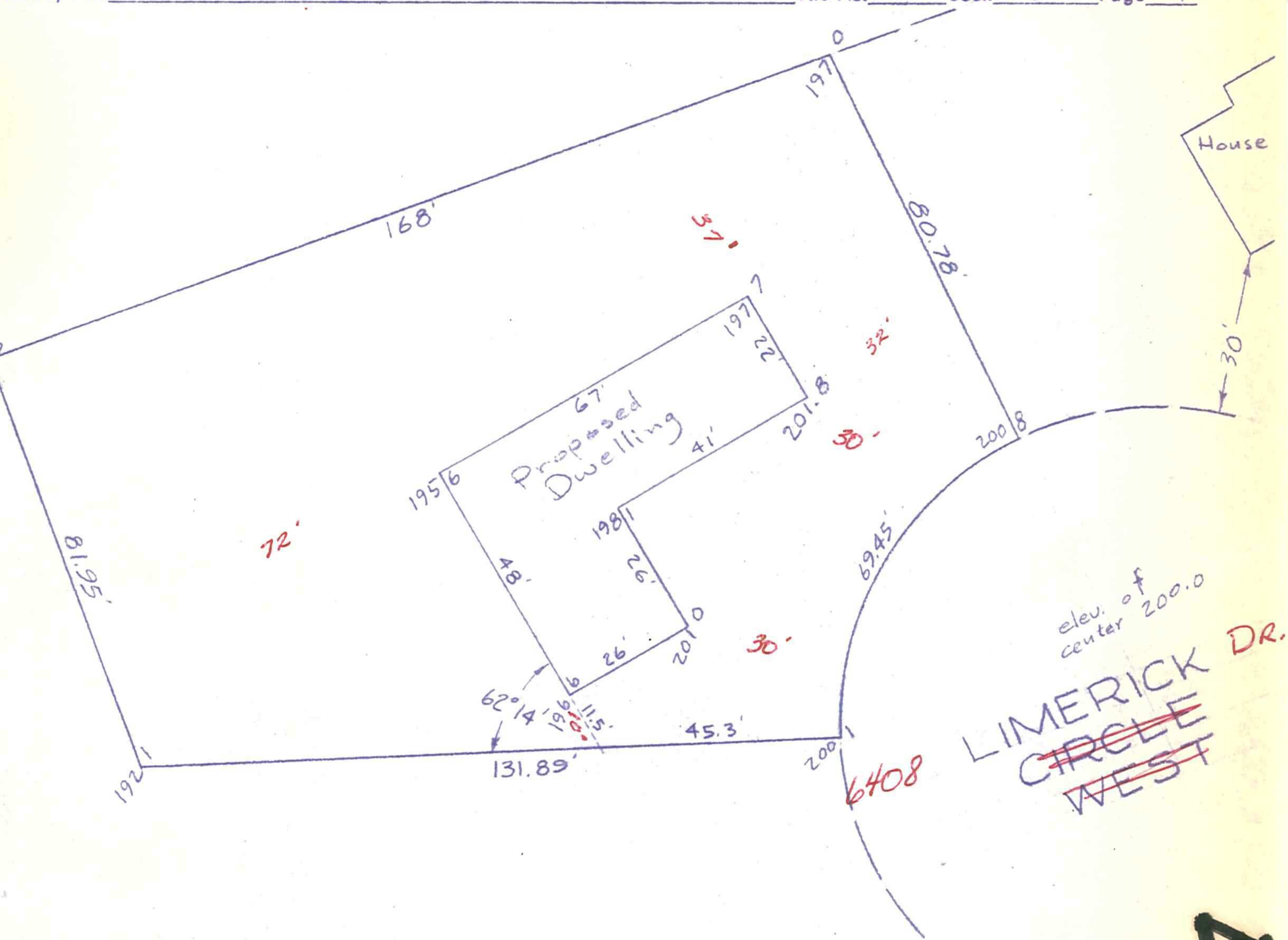

APPROVED 5-4-67
C. H. Moser
BUILDING INSPECTOR
VILLAGE OF EDINA

8-128

I hereby certify that this is a true and correct representation of a survey of the boundaries of Lot 3, Block 3, Edina Valley Estates 2nd Add. Hennepin County, Minnesota and of the location of all buildings thereon, and all visible encroachments, if any, from or on said land. Surveyed by me this 1st day of May, 1967.

RECEIVED MAY 2 1967

CARDARELLE & ASSOCIATES, INC.
STATE REG. NO. 6508

408 Limerick dr 05-116-21-14-0010