CARDARELLE & ASSOCIATES, INC.
P. O. BOX 24021 • 941-3030 • LAND SURVEYORS EDINA, MINN. 55424

CERTIFICATE OF SURVEY

Survey For: Don Dahl File No. 5300 Book 283 Page 40

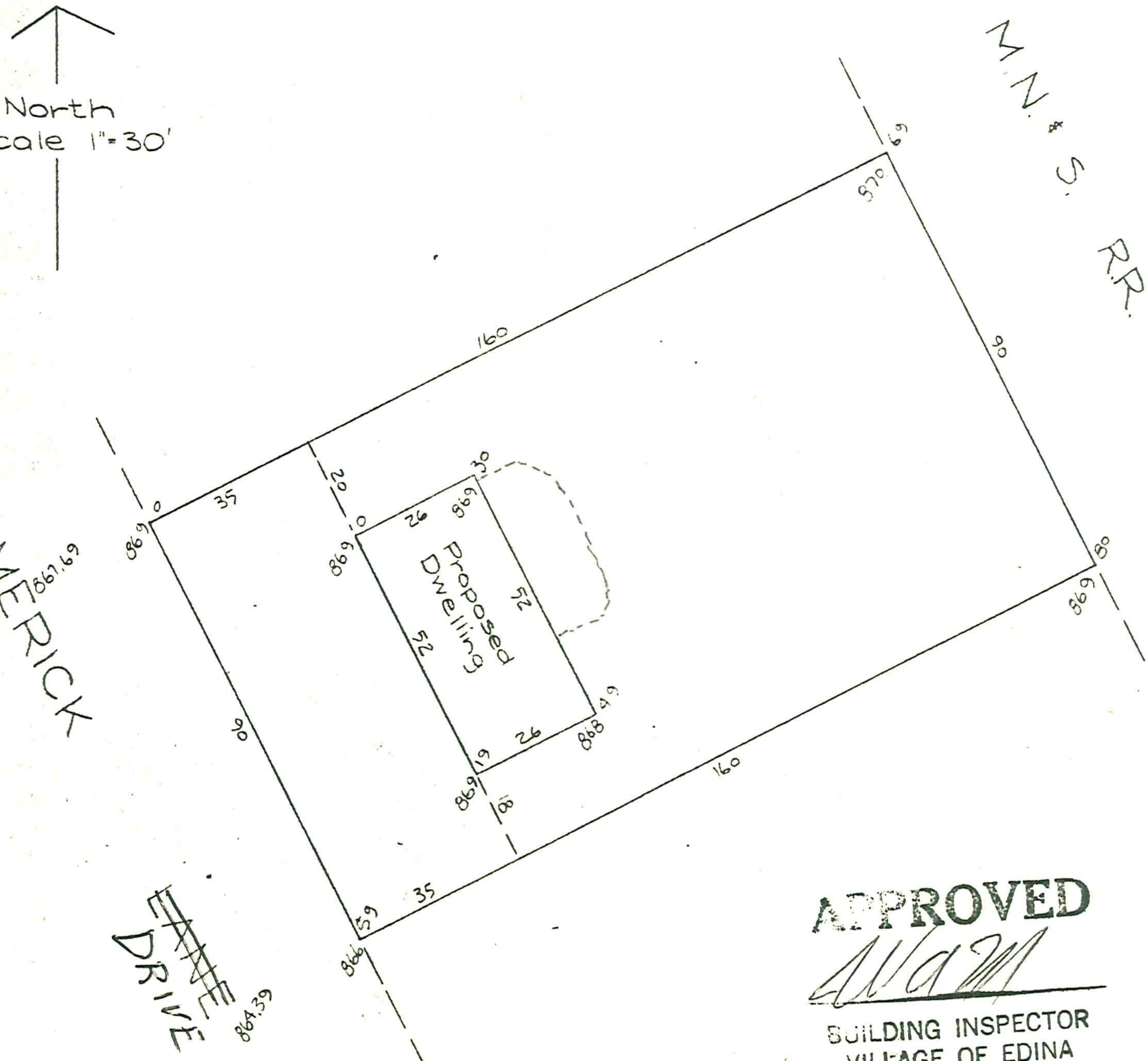

APPROVED
BUILDING INSPECTOR
VILLAGE OF EDINA

E-104

Proposed Garage floor Elevation = 866.5

I hereby certify that this is a true and correct representation of a survey of the boundaries of Lot 4 Block 6 Edina Valley Estates 2nd Hennepin County, Minnesota and of the location of all buildings thereon, and all visible encroachments, if any, from or on said land. Surveyed by me this 2nd day of April 1970.

6513 Limerick dr
05-116-21-14-0042

RECEIVED APR 3 1970

CARDARELLE & ASSOCIATES, INC.
STATE REG. NO. 6508