#952-941-6673

Lindsey engineering, inc.
Hy. 169 & Co. Rd. 18, P.O. Box 6225
Minneapolis 24, Minn. Tel. 941-1220

CIVIL ENGINEERS
ELECTRONIC SURVEYORS

CERTIFICATE of SURVEY

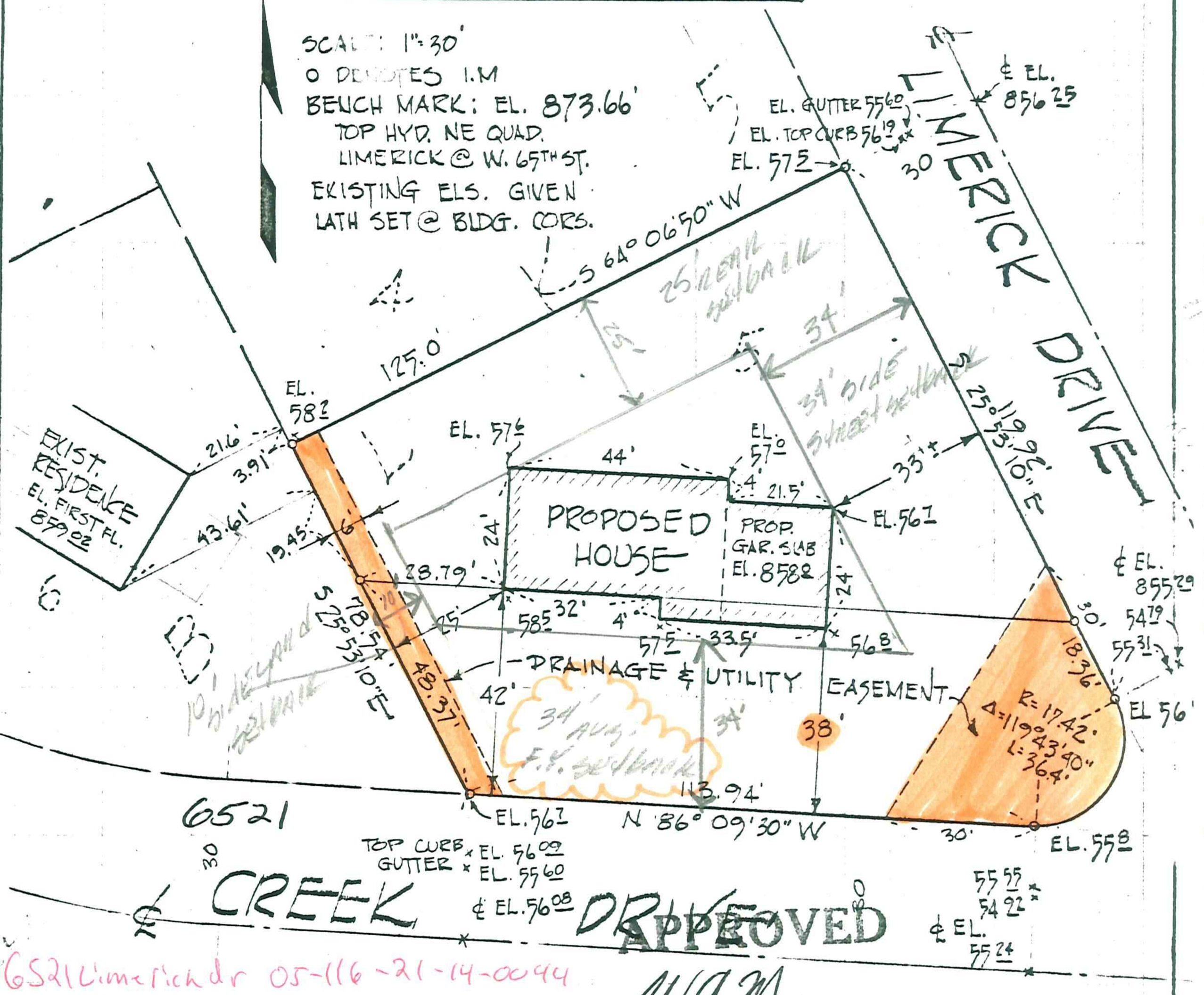

APPROVED

WAM

BUILDING INSPECTOR
VILLAGE OF EDINA

Robert B. Meredith

Minn. Reg. No. 8617

6521 Limerick dr 05-116-21-14-0044

LOT 5 BLOCK 5

EDINA VALLEY ESTATES
2ND ADD.
EDINA - MINN.

C. I. W/ HAVER

A-12

RECEIVED JAN 7 1969

File No.	Book	Page
Ed.68-107	109/141	1 of 1