CARDARELLE & ASSOCIATES, INC.
HIGHWAY 169 & COUNTY ROAD 18 • P. O. BOX 6121 941-3030 • LAND SURVEYORS MINNEAPOLIS 24, MINN.

CERTIFICATE OF SURVEY

Survey For: Cliff Fraser File No. _____ Book 249 Page 45

12752

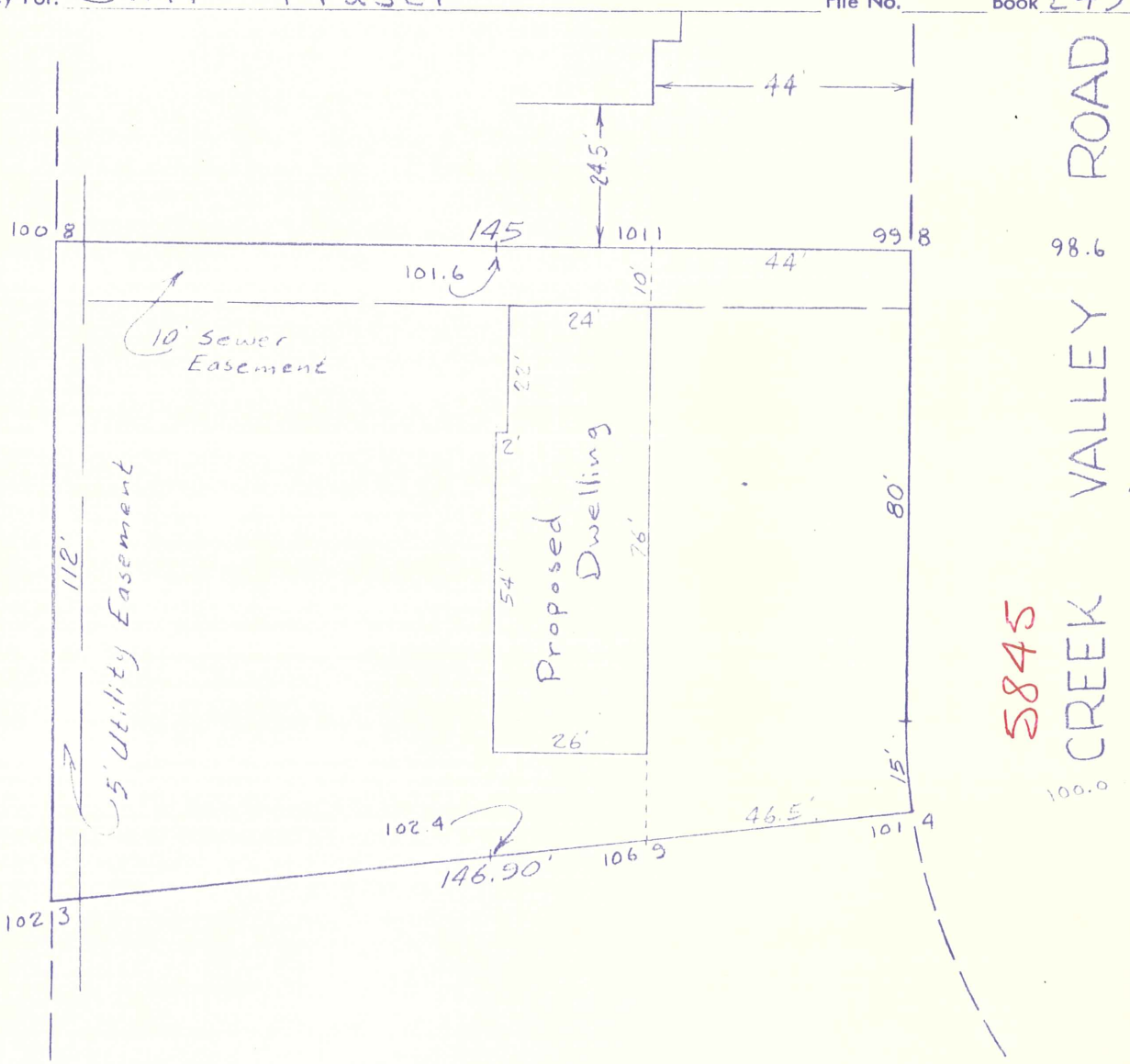

Scale
1" = 30'

Boundaries and Buildings

I hereby certify that this is a true and correct representation of a survey of the boundaries of Lot 6, Block 3, Creek Valley Add Hennepin County, Minnesota and of the location of all buildings thereon, and all visible encroachments, if any, from or on said land. Surveyed by me this 10th day of March, 1964

CARDARELLE & ASSOCIATES, INC.
STATE REG. NO. 6508

5845 CREEK VALLEY RD