CARDARELLE & ASSOCIATES, INC. | P. O. BOX 6121 | LAND SURVEYORS
HIGHWAY 169 & COUNTY ROAD 18 • 941-3030 • MINNEAPOLIS 24, MINN.

CERTIFICATE OF SURVEY

Survey For: Clif Fraser File No. 4958 Book 255 Page 6

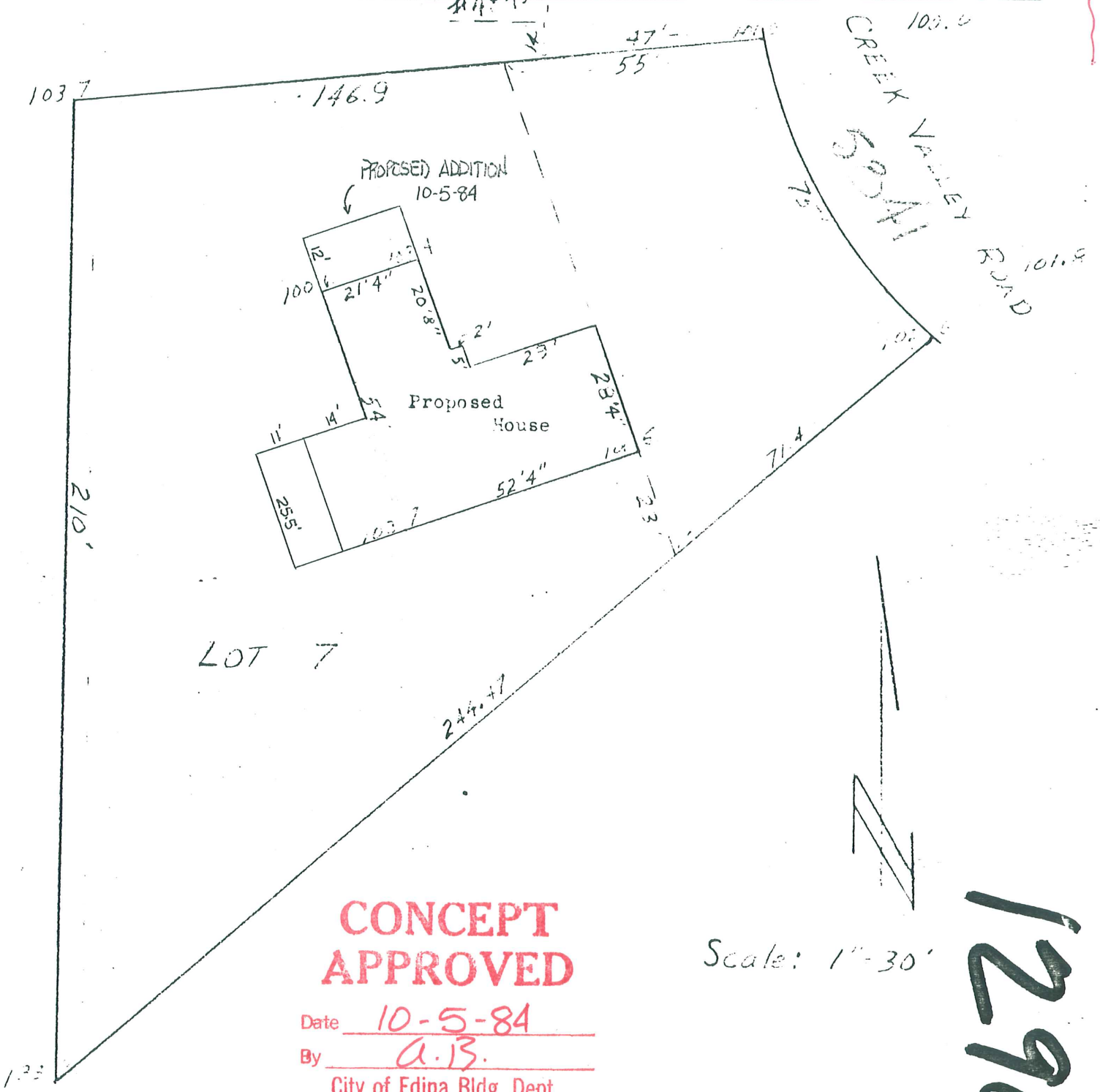

CONCEPT APPROVED
Date 10-5-84
By A.B.
City of Edina Bldg. Dept.
PERMIT No. T-739

I hereby certify that this is a true and correct representation of a survey of the boundaries of Lot 7 Block 3 Creek Valley Addition Hennepin County, Minnesota and of the location of all buildings thereon, and visible encroachments, if any, from or on said land. Surveyed by me this 3rd day of June, 196[illegible]

CARDARELLE & ASSOCIATES, INC.
STATE REG. NO. 6508

5841 CREEK VALLEY RD

12966