I-50

S1/2 5-116-21

APPROVED
R. Smith
BUILDING INSPECTOR
VILLAGE OF EDINA

119-67

Phone: GReenwood 3-8352

ARLEIGH C. SMITH

Registered Professional Engineer and Land Surveyor
16215 Wayzata Boulevard Wayzata, Minnesota

PLAT OF SURVEY

OF PROPERTY OF HENRY MEYER 5180 Circle Drive

described as follows: LOT 7
BLOCK 1
BROOKVIEW HEIGHT 4th Add

Scale: 1 inch 30 feet.

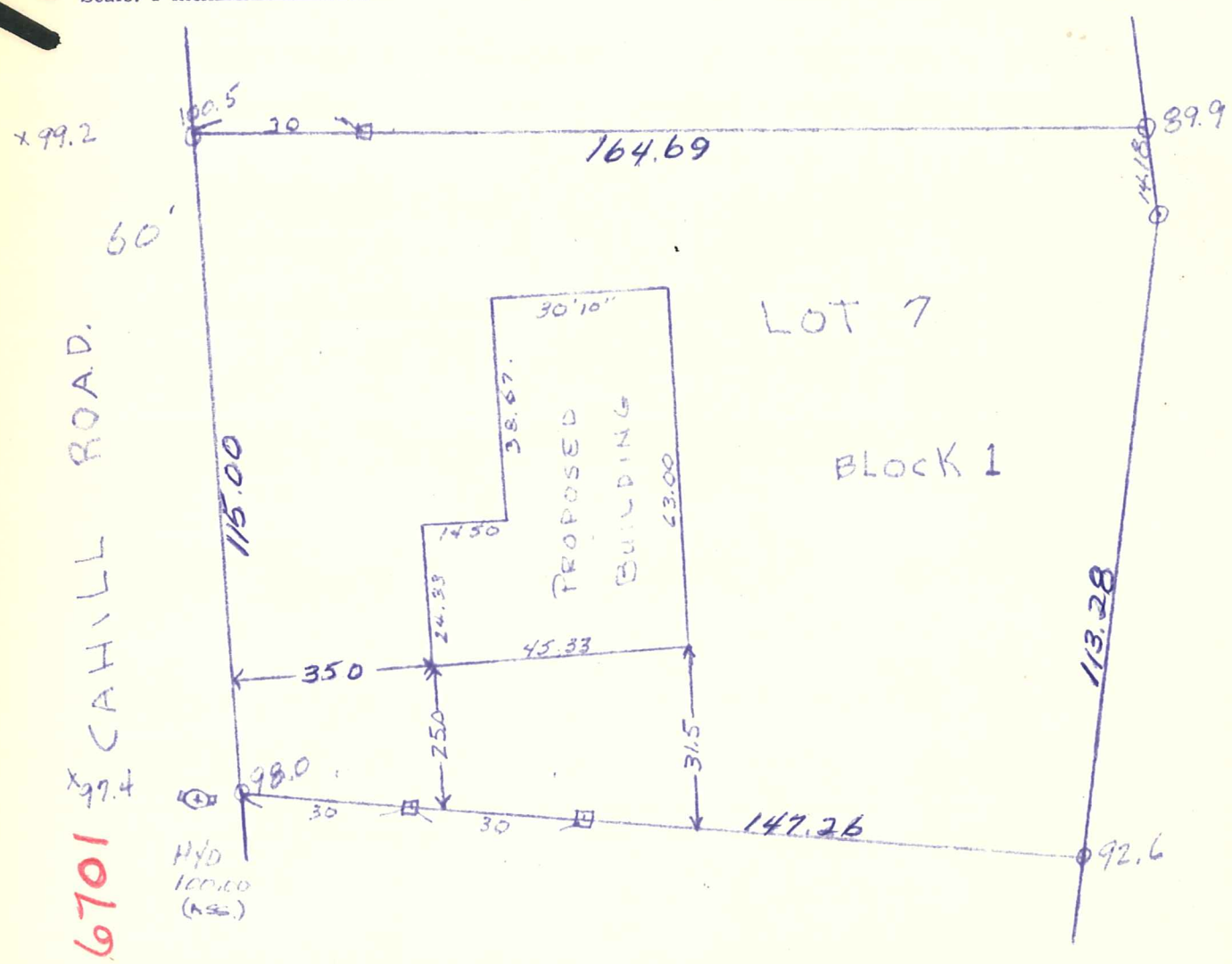

CERTIFICATE OF LOCATION OF BUILDING

I hereby certify that on 9-12, 1962 I made a survey of the proposed location of the building on the above described property and that the location of said building is correctly shown on the above plat.

Arleigh C. Smith

CERTIFICATE OF SURVEY

I hereby certify that on 9-12, 1962 I surveyed the property described above and that the above plat is a correct representation of said survey.

Arleigh C. Smith

6701 CAHILL RD