COST $40000 —

B. H. BRADLEY
CIVIL ENGINEER AND SURVEYOR
3829 - 24TH AVENUE SOUTH
MINNEAPOLIS 6, MINN.
PARKWAY 4-2169

Survey for R R Lundgren
6337 Holborn Ave.
941-2685

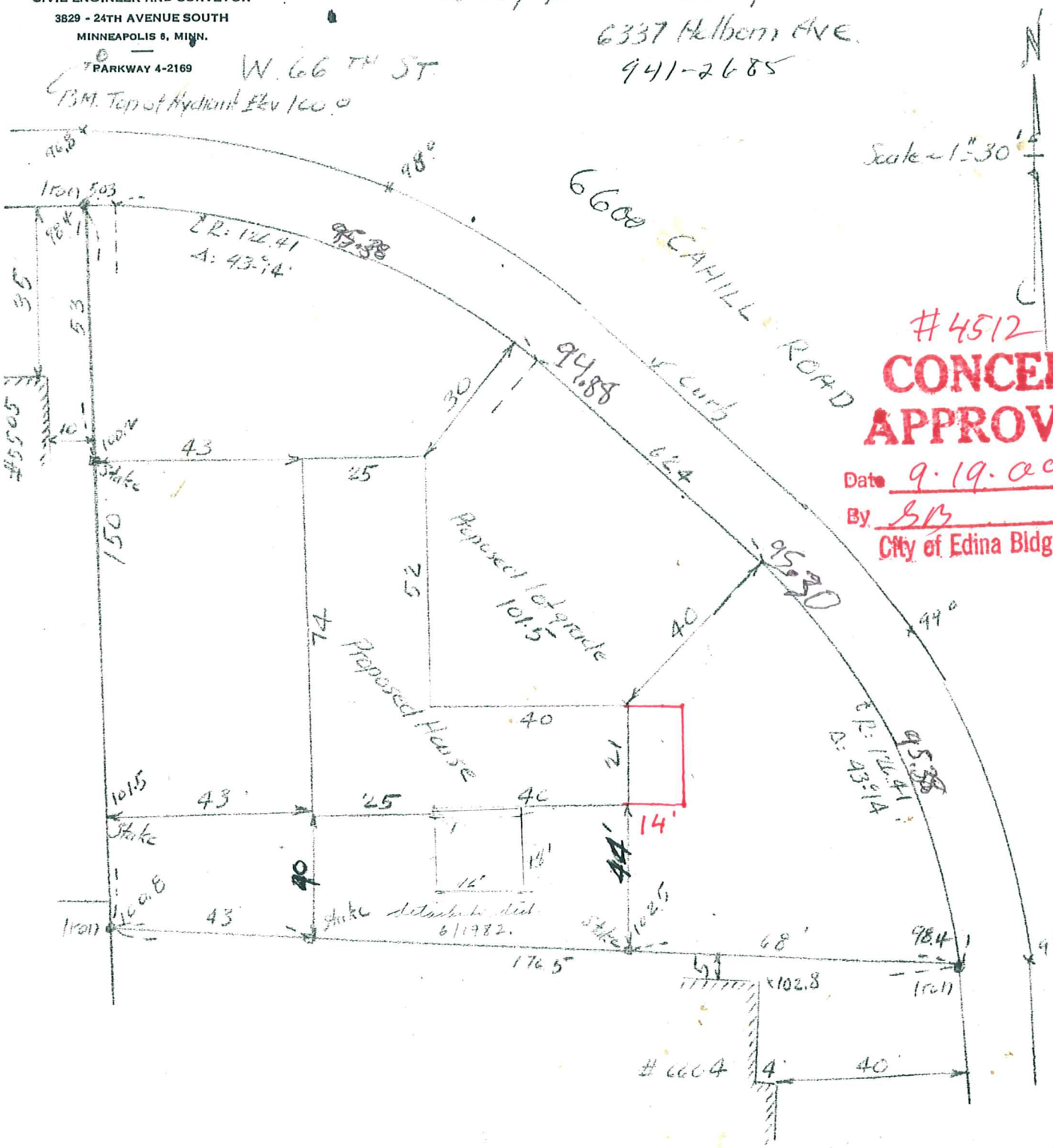

#4512
CONCEPT APPROVED
Date 9.19.00
By SB
City of Edina Bldg. Dept.

I hereby certify that this is a true and correct plat of a survey of Lot 1, Block 2, Brookview Heights 4th Addition, as surveyed by me the 31st day of March 1964.

B H Bradley
Surveyor.

12822

6600 CAHILL RD