CARDARELLE & ASSOCIATES, INC. | P. O. BOX 6121 | LAND SURVEYORS
HIGHWAY 169 & COUNTY ROAD 18 • 941-3030 • MINNEAPOLIS 24, MINN.

CERTIFICATE OF SURVEY

Survey For: _____ File No. _____ Book _____ Page _____

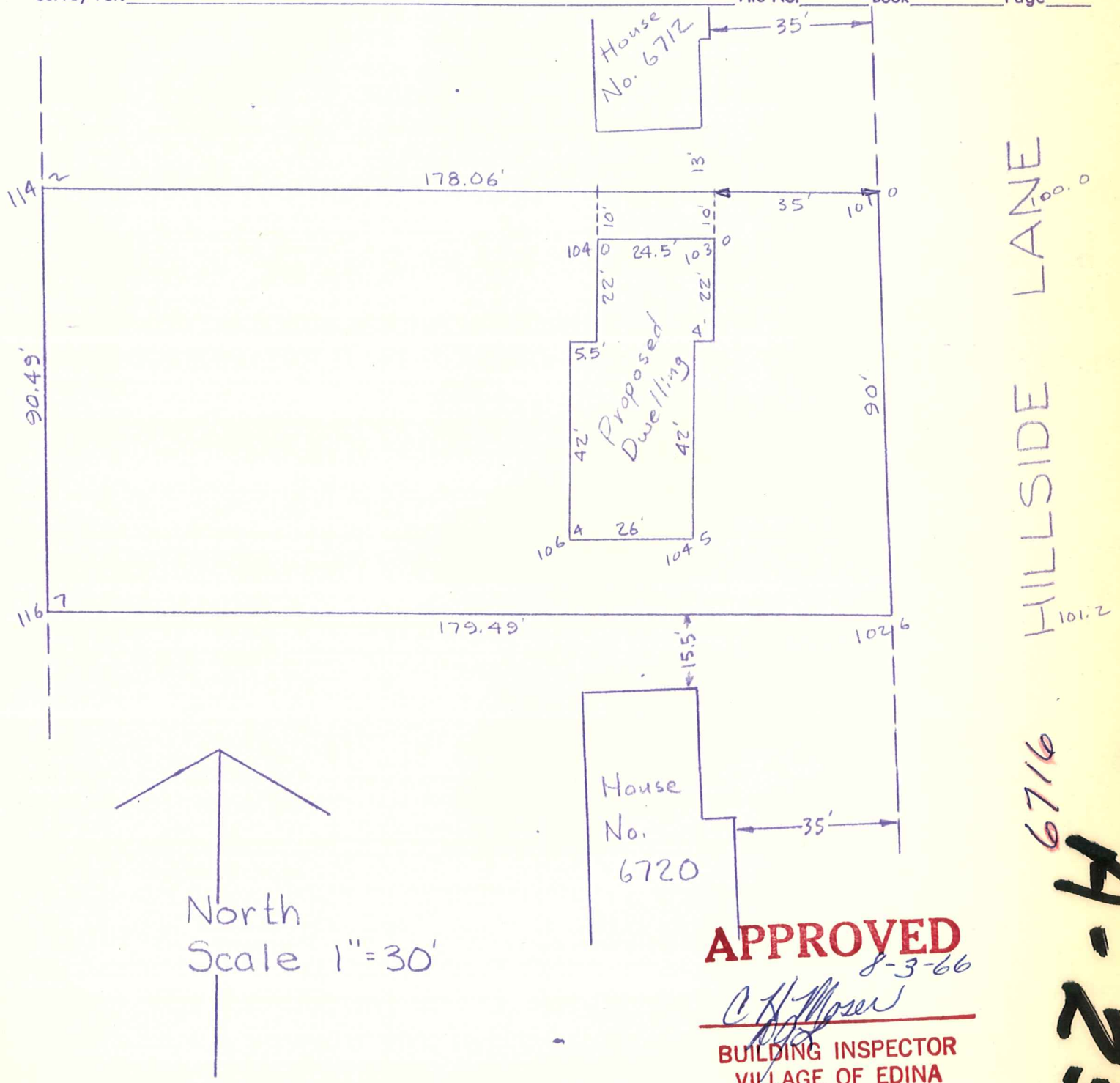

APPROVED
8-3-66
C H Moser
BUILDING INSPECTOR
VILLAGE OF EDINA

6716

A-252

I hereby certify that this is a true and correct representation of a survey of the boundaries of Lot 11, Block 2, The Heights Hennepin County, Minnesota and of the location of all buildings thereon, and all visible encroachments, if any, from or on said land. Surveyed by me this 1st day of August, 1966

05.116.21.42.0023
6716 HILLSIDE LA

CARDARELLE & ASSOCIATES, INC.
STATE REG. NO. 6508