Building Permit Survey

Prepared for:

Stacey Eidsvold

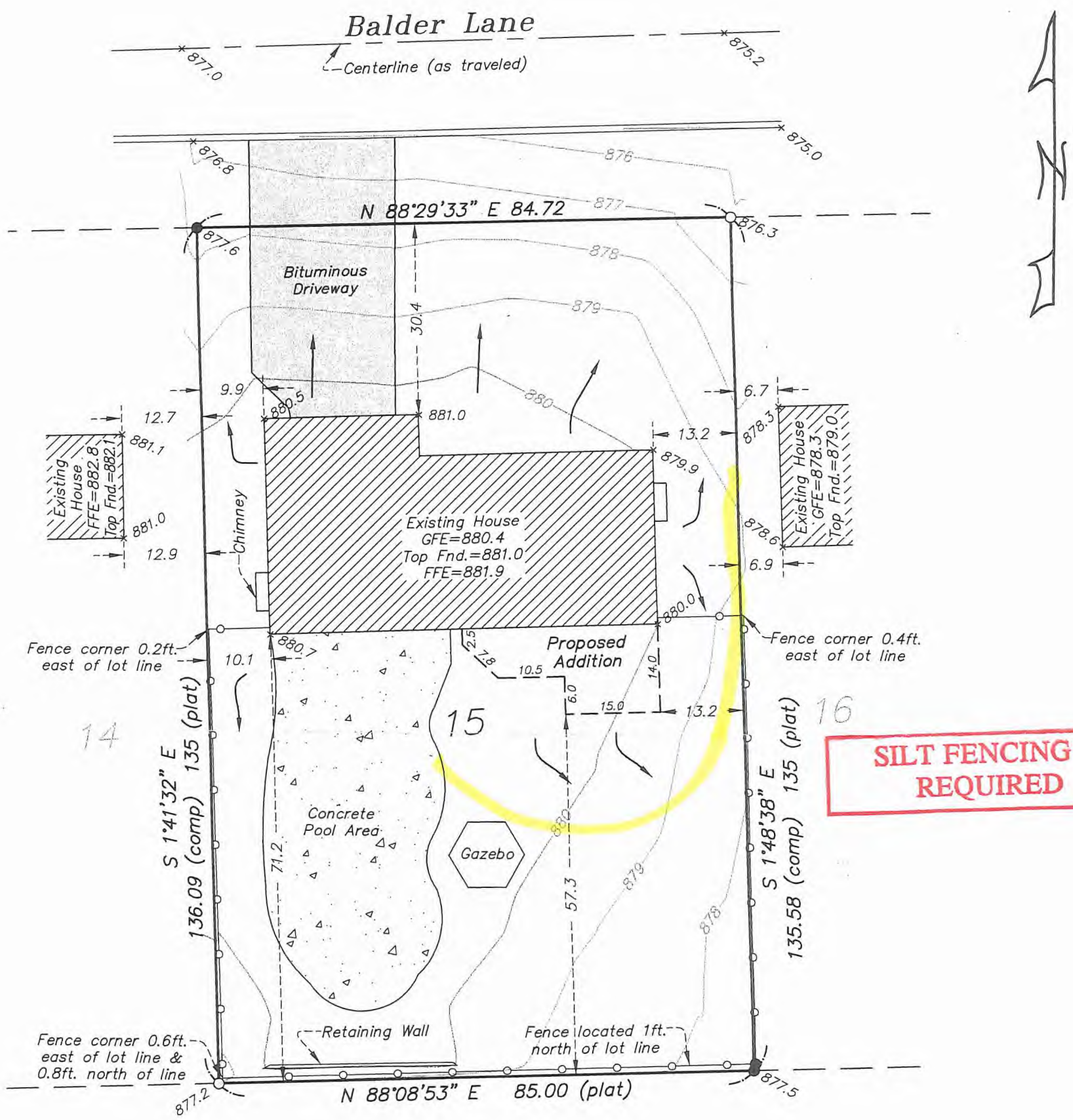

SILT FENCING IS REQUIRED

BUILDING DEPARTMENT
MAY 16 2013
CITY OF EDINA

Legal Description (supplied by client)
Lot 15, Block 3, VALLEY ESTATES, according to the recorded plat thereof, Hennepin County, Minnesota.

Legal
- ● Found Iron Monument
- ○ Set Iron Monument (LS 14700)
- × 000.0 Existing Elevation
- ← Drainage

Benchmark:
Top Nut of Hydrant located at 6212 Balder Lane
Elevation = 880.91
(NGVD29 – per City of Edina)

6209 BALDER LN #121428
06.116.21.14.0052

Bearings based on assumed datum.

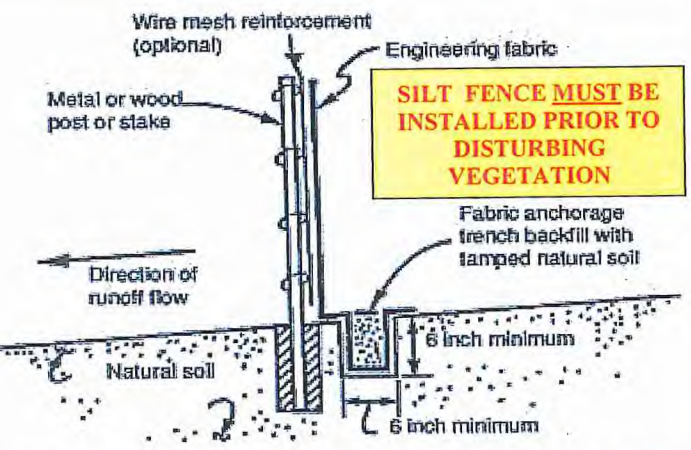

Note: Depending upon configuration, attach fabric to wire mesh with hog rings, steel posts with tie wires, or wood posts with staples.

Figure 6.3-2: Typical installation for silt fence

reby certify that this certificate of survey was pared by me or under my direct supervision and I am a duly Registered Land Surveyor under the of the State of Minnesota.

Paul B. Schoborg

: APR. 13, 2013 Registration No. 14700

Job Number:	7545
Book/Page:	76/39
Survey Date:	4–02–13
Drawing Name:	eidsvold.dwg
Drawn by:	KLB
Revisions:	4–13–13 (prop. addn.)