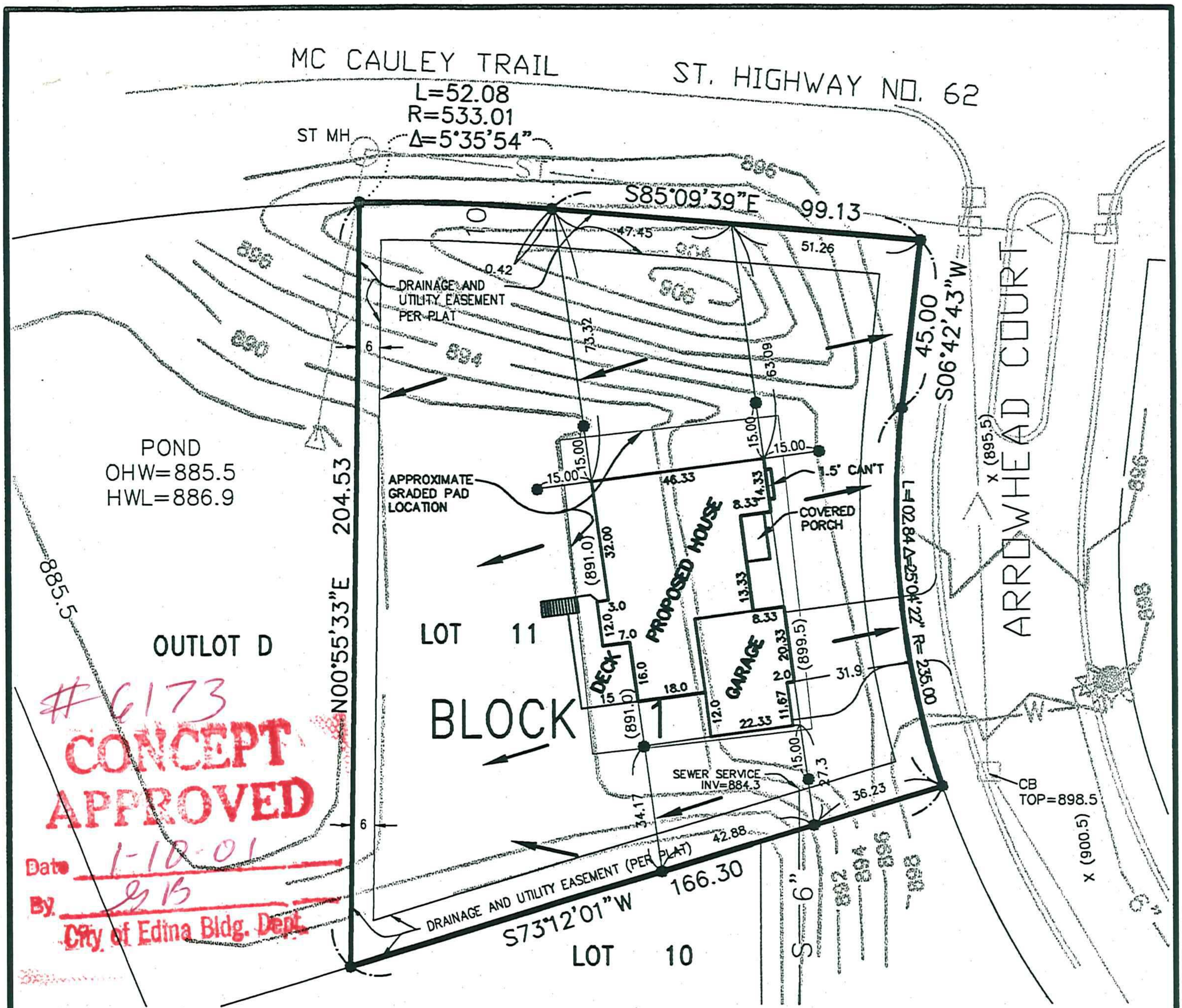

BENCH MARKS---1) TOP CASTING MH AT CL ARROWHEAD CT. 42 FT. N'LY OF SE COR LOT 9. ELEV = 918.33
2) TOP NUT HYDRANT @ END CDS POST LANE. ELEV=895.95

●	Denotes Iron Monument
□	Denotes Wood Stake
▬	Denotes Surface Drainage
(987.6)	Proposed Surface Elevation
X 951.7	Existinig Surface Elevation

Proposed Top of Foundation Elevation=899.8
Proposed Garage Floor Elevation=899.5
Proposed Lowest Floor Elevation=891.0*

* MIINIMUM BASEMENT FLOOR ELEVATION ALLOWED IS 886.0 FEET NVGD 1929

We hereby certify that this is a true and correct representation of a survey of the boundaries of:

Lot 11, Block 1, ARROWHEAD POINTE, Hennepin County, Minnesota.

And the location of all buildings, if any, thereon, and all visible encroachments, if any, from or on said land. It also shows the location of the stakes as set for a proposed building. As surveyed by me or under my direct supervision this 21st day of DECEMBER,2000

NOTE: CONTOURS AS SHOWN ARE PROPOSED AND WERE DERIVED FROM THE GRADING & DRAINAGE PLAN PREPARED BY MFRA ON 11/13/96. NO FIELD WORK HAS BEEN DONE TO VERIFY GRADES OR PAD LOCATION

6300 McIntyre Pt
06-116-21-22-0053

McCombs Frank Roos Associates, Inc.

By: Paul A. Johnson

Paul A. Johnson
Land Surveyor, Minn. Lic. No. 10938

MFRA
McCombs Frank Roos Associates, Inc.
15050 23rd Avenue North
Plymouth, Minnesota • 55447
phone 612/476-6010
fax 612/476-8532
E-Mail: mfra@mfra.com

BK/PG 336/55 320/3	Scale 1"=40'
Drawn HDN	Project No. 13131
Date 12/21/00	Sheet No. 1 of 1

CERTIFICATE OF SURVEY
for
DAHL CONSTRUCTION INC.

K:\sdskproj\CLA12358\dwg\FCERTLOT11.dwg 12/21/00 02:49:06 PM PM CST