

11898
N

Phone: GGreenwood 3-8352

ARLEIGH C. SMITH

Registered Professional Engineer and Land Surveyor
16215 Wayzata Boulevard Wayzata, Minnesota

PLAT OF SURVEY

PA 9-1239

OF PROPERTY OF R.J. HABERKORN 4100 16TH Ave. So. Mpls 7,
described as follows: LOT 26, AND THE SOUTH 20.0
FEET OF LOT 27, BLOCK 3,
NORMANDALE SECOND ADDITION

Scale: 1 inch 30 feet.

◆ DENOTES IRON MON.
▲ DENOTES WOOD HUB.
BM = TOP OF HYD SECCOR TINGDALE #6317
ELEV = 100.0 (ASS.)

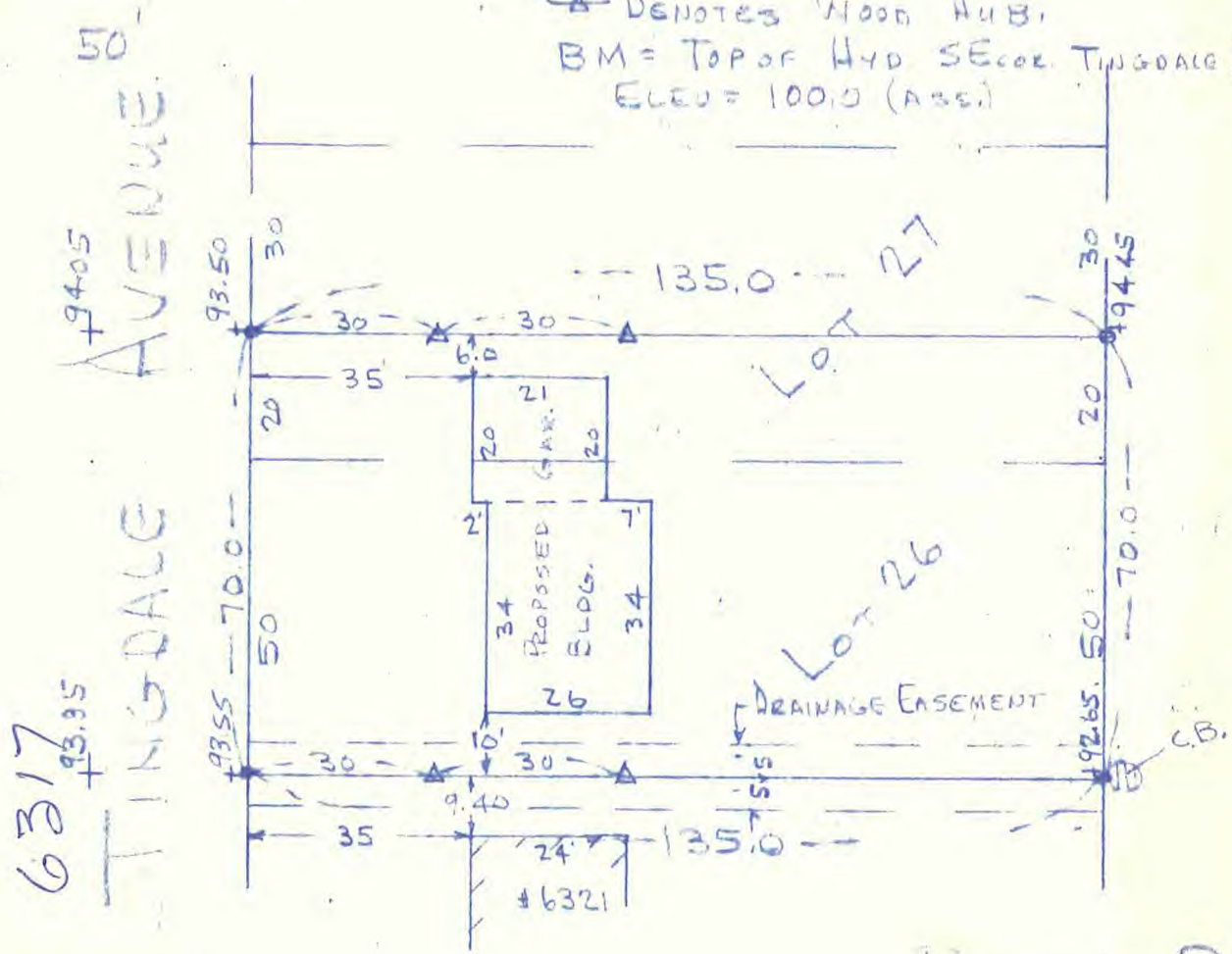

CERTIFICATE OF LOCATION OF BUILDING

I hereby certify that on JULY 30, 1962 I made a survey of the proposed location of the building on the above described property and that the location of said building is correctly shown on the above plat.

Arleigh C. Smith

CERTIFICATE OF SURVEY

I hereby certify that on JULY 30, 1962 I surveyed the property described above and that the above plat is a correct representation of said survey.

Arleigh C. Smith