

4795
546-4

CARTWRIGHT & OLSON LAND SURVEYORS

REGISTERED UNDER LAWS OF STATE OF MINNESOTA
LICENSED BY ORDINANCE OF CITY OF MINNEAPOLIS

337 PLYMOUTH BUILDING LINCOLN 8721

Surveyor's Certificate

COMBINING THE RECORDS OF
J. E. HILL, ESTABLISHED 1866
G. F. SANDHOFF, ESTABLISHED 1908
JAMES NELSON, ESTABLISHED 1922
INDUSTRIAL
BUSINESS
LOT SURVEYS
LAKESHORE
PLATTING

HARVEY A. CARTWRIGHT
MINNESOTA COUNTY SURVEYS
100 N. E. & EAST RIVER RD
STERLING 2301

HAROLD R. OLSON
BOX 174, ROUTE 1
WESTWOOD SHORES
MINNESOTA
MOUND 348M

Peterson Bros.

W. 64TH ST

Inv. # 10429
546-4

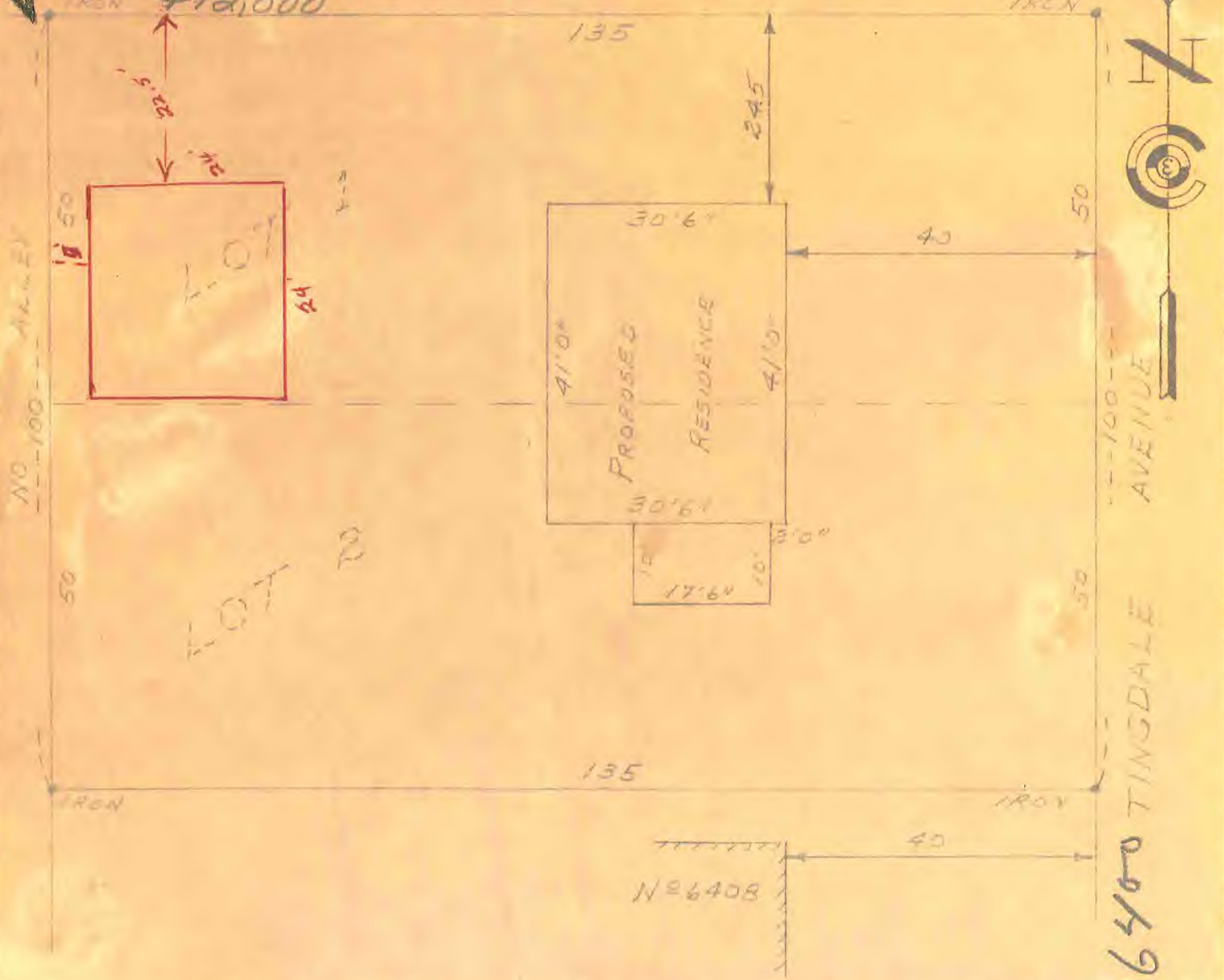

We hereby certify that this plat is a true and correct plat of a survey of Lots 1 and 2, Block 11 Normandale Second Addition as surveyed by us this 6th day of September, 1952.

SIGNED *Harvey A. Cartwright*
CARTWRIGHT AND OLSON

04.116.21.24.0022 6400 Tingdale Ave.