

PARK SURVEYORS

Registered Surveyors

6219 GOODRICH AVENUE
MINNEAPOLIS 16, MINN.

WALNUT 8934

740 MIDLAND BANK BUILDING
MINNEAPOLIS 2, MINN.

Survey For- Paul La Voie
5116 Gorgas Ave.
Minneapolis 10, Minn.

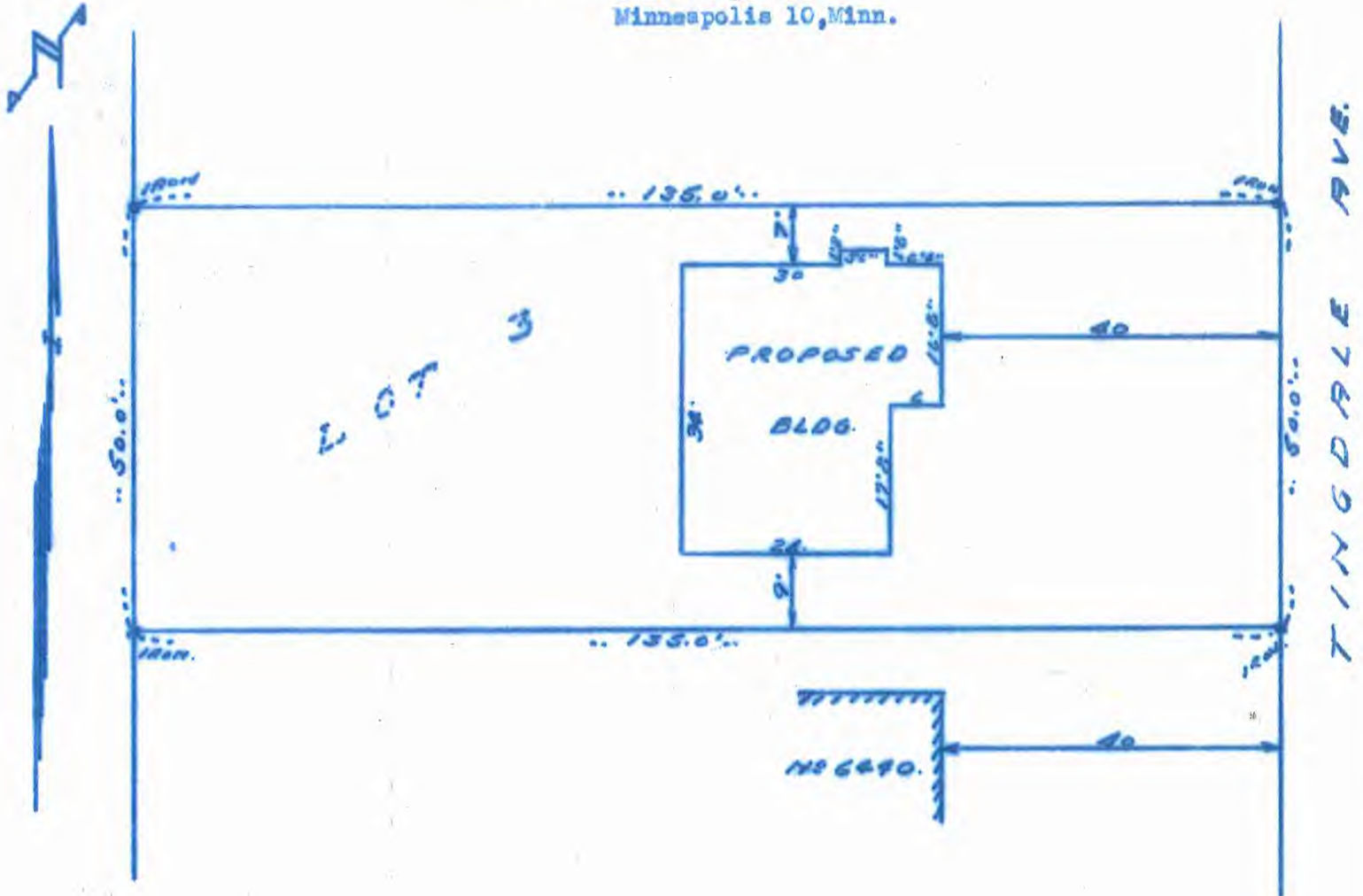

I hereby certify that the above is a true and correct plat of a survey of Lot 3, Block 11, Normandale End Addition. As surveyed by me the 24th day of June 1948.

PARK SURVEYORS

BY

[Signature]

6408 Tingdale
Permit
2499

6408 Tingdale Ave.
04.116.21.24.0023