

Clyde H. Parker Registered Land Surveyor and Professional Engineer

Phone SO 1-7252

10405
Portland Ave. So.
Minneapolis, Minn.

○ denotes iron monument
Scale 1 inch 30 feet

PLAT OF SURVEY

Mr. John Monahan

N PROPERTY OF _____

Described as follows: Lot 15, Block 12, together with the South
30 feet of Lot 16, Block 12 of NORMANDALE 2ND ADDITION
Hennepin County, Minnesota

8372

6437

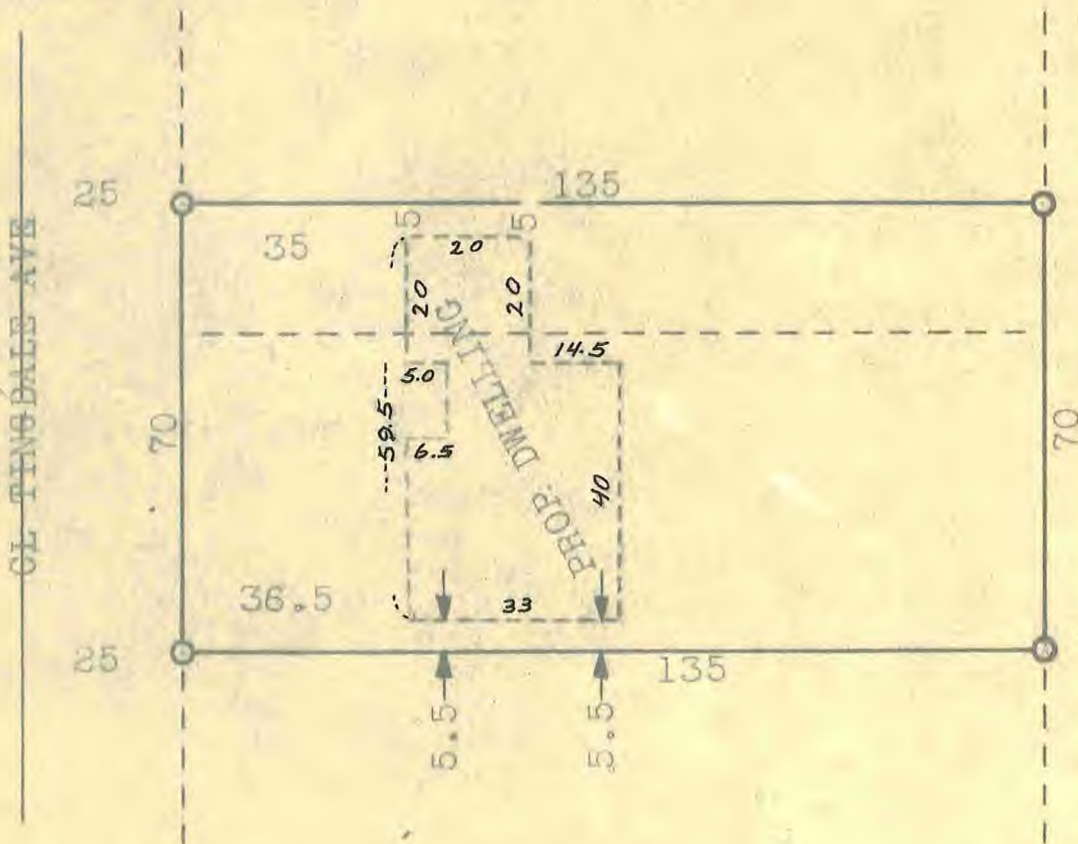

6437 Tingdale Ave,
04.116.21.24.0041

CERTIFICATE OF SURVEY

I hereby certify that on July 19 19 57 I surveyed the property described above and that the above plat is a correct representation of said survey.

Clyde H. Parker