

CERTIFICATE OF SURVEY

Survey For:

File No. 4083 Book 265 Page 5

106.3
TINGDALE AVE.
100.0

6517

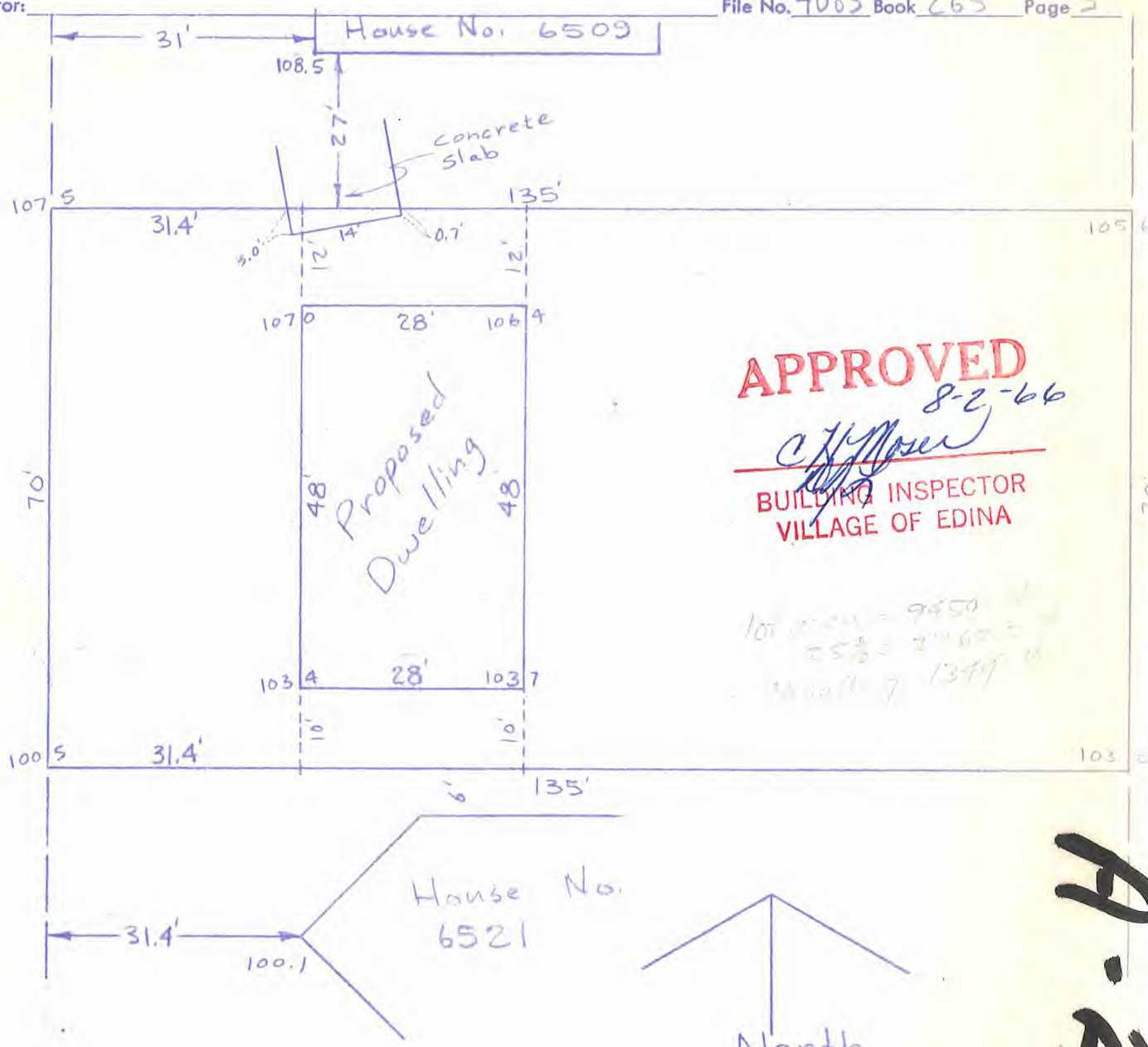

APPROVED
8-2-66
C. J. [Signature]
BUILDING INSPECTOR
VILLAGE OF EDINA

lot area = 9450
2583 2' 60" =
1349

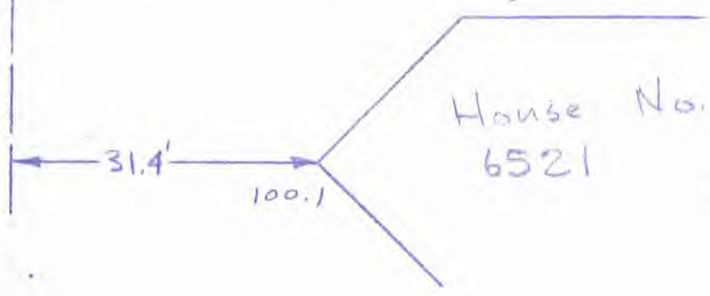

North
Scale 1" = 20'

A-251

6517 Tingdale Ave.
04.116.21.24.0075

DESCRIPTION

The South 30 feet of Lot 21, and that part of Lot 20 lying North of the South 10 feet thereof, all in Block 17, Normandale 2nd Addition,

I hereby certify that this is a true and correct representation of a survey of the boundaries of The above described parcel of land Hennepin County, Minnesota and of the location of all buildings thereon, and all visible encroachments, if any, from or on said land. Surveyed by me this 2nd day of August, 1966.