

CERTIFICATE OF SURVEY

Surv For: L. H. Lentz

File No. 4239 Book 228 Page 60

12959
69621

OFFICE COPY

5212 Benton Ave.

150517

33.117.21.32.0025

BERNARD PLACE

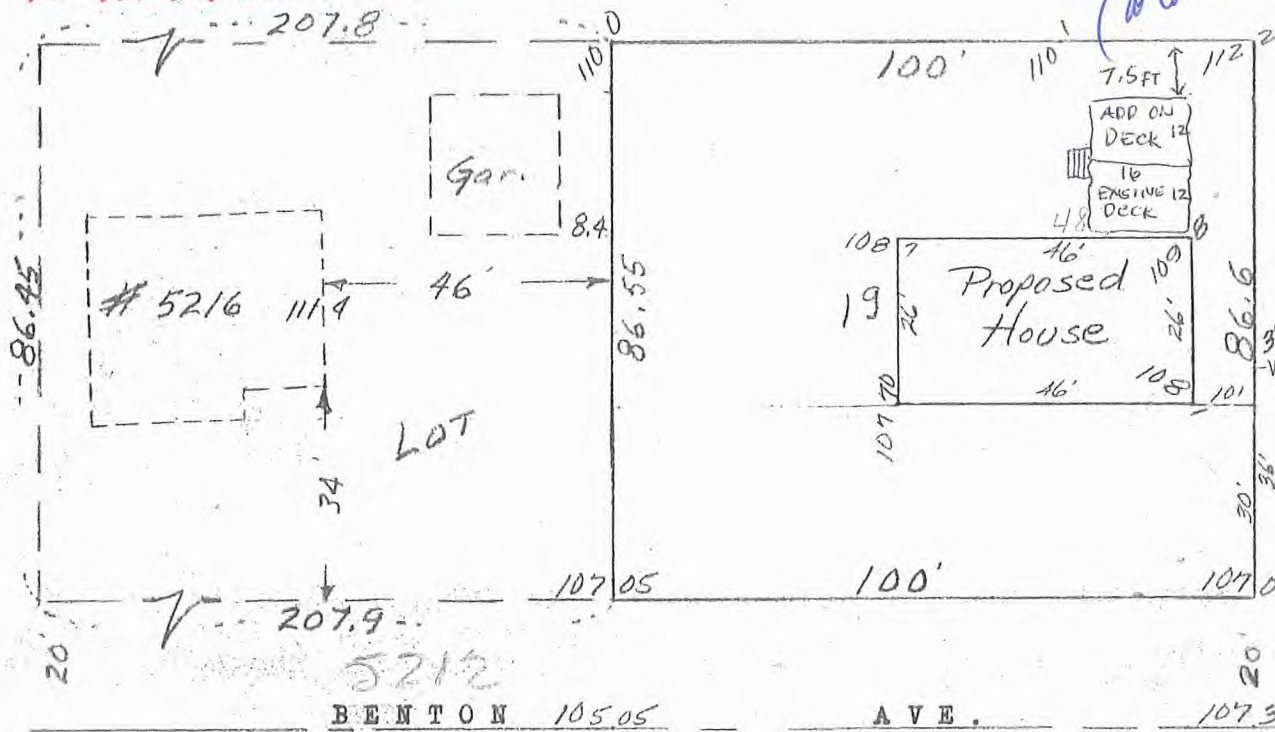

Scale: 1" = 30'

BUILDING DEPARTMENT

SEP 12 2016

The East 100.0 feet of lot 19 block 1 Codes Highview Park,
Subject to the roadway over the South 20 feet thereof.

CITY OF EDINA

House staked July 7 '69

I hereby certify that this is a true and correct representation of a survey of the boundaries of the above described property
Hennepin County, Minnesota and of the location of all buildings thereon, and all
visible encroachments, if any, from or on said land. Surveyed by me this 26th day of May, 1969.

[Signature]
CARDARELLE & ASSOCIATES, INC.

5212 BENTON AVE STATE REG. NO. 6508