

# CERTIFICATE OF SURVEY

155

Fl Ilmore 4593 - 94 - 95

PR lor 4050

RALPH D. THOMAS & ASSOCIATES INC.  
ENGINEERS  
400 MET. LIFE BLDG.  
MINNEAPOLIS 1, MINNESOTA



5747  
6357  
JOSEPHINE AVE. SO. 30' R/W

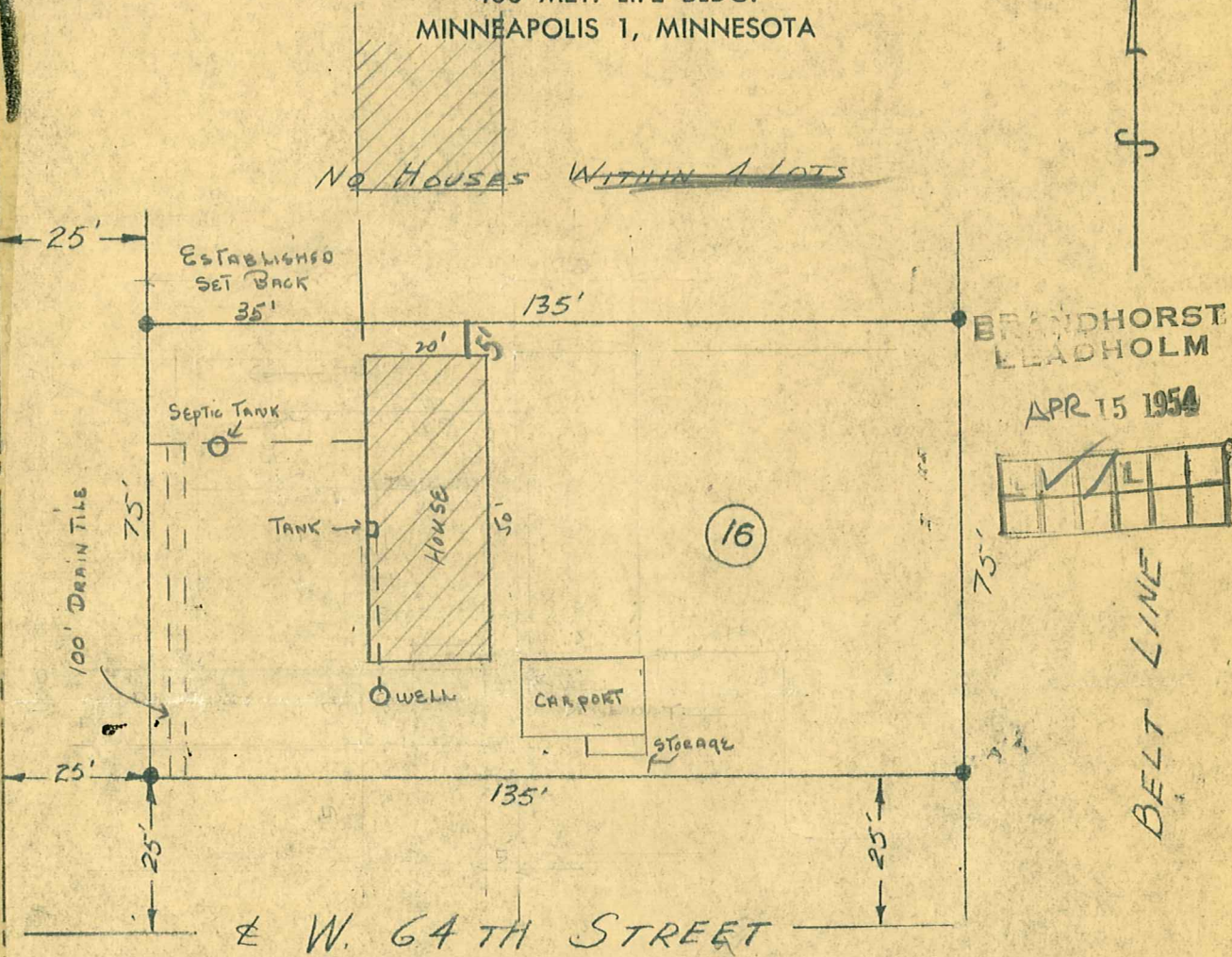

IRON  
Scale: 1" = 30'

We hereby certify THAT WE HAVE ON THIS 13<sup>th</sup> DAY OF OCTOBER 1952  
 MADE A SURVEY OF THE REAL ESTATE DESCRIBED AS LOT 16 AND THE (SOUTH HALF OF LOT 17, BLOCK 1, NORMANDALE 2ND ADDITION,) VILLAGE OF EDINA  
 HENNEPIN COUNTY, MINNESOTA,  
 AS SHOWN ON THE ABOVE PLAT.

SURVEY MADE FOR IVERSON'S INV. Co.

AT THE REQUEST OF "4/15/1954"

I hereby certify that this survey, plan, or report was prepared by me or under my direct supervision and that I am a duly Registered Land Surveyor under the Laws of the State of Minnesota.

04-116-21-21-0001  
6357 Josephine Ave.  
 RALPH D. THOMAS & ASSOCIATES INC.  
 Engineers

Donald D. Kingsley Reg. No. 3105  
 Minneapolis Lic. No. 7850

SUPERSEDES 675-A87  
 Project No. 675 A-164 Sheet No. 1