

Resurvey
330-3011

CERTIFICATE OF SURVEY

155

Fillmore 4593 - 94 - 95

PR for 4050

RALPH D. THOMAS & ASSOCIATES INC.
ENGINEERS
400 MET. LIFE BLDG.
MINNEAPOLIS 1, MINNESOTA

5797
6357 & JOSEPHINE AVE SO. 30' R/W

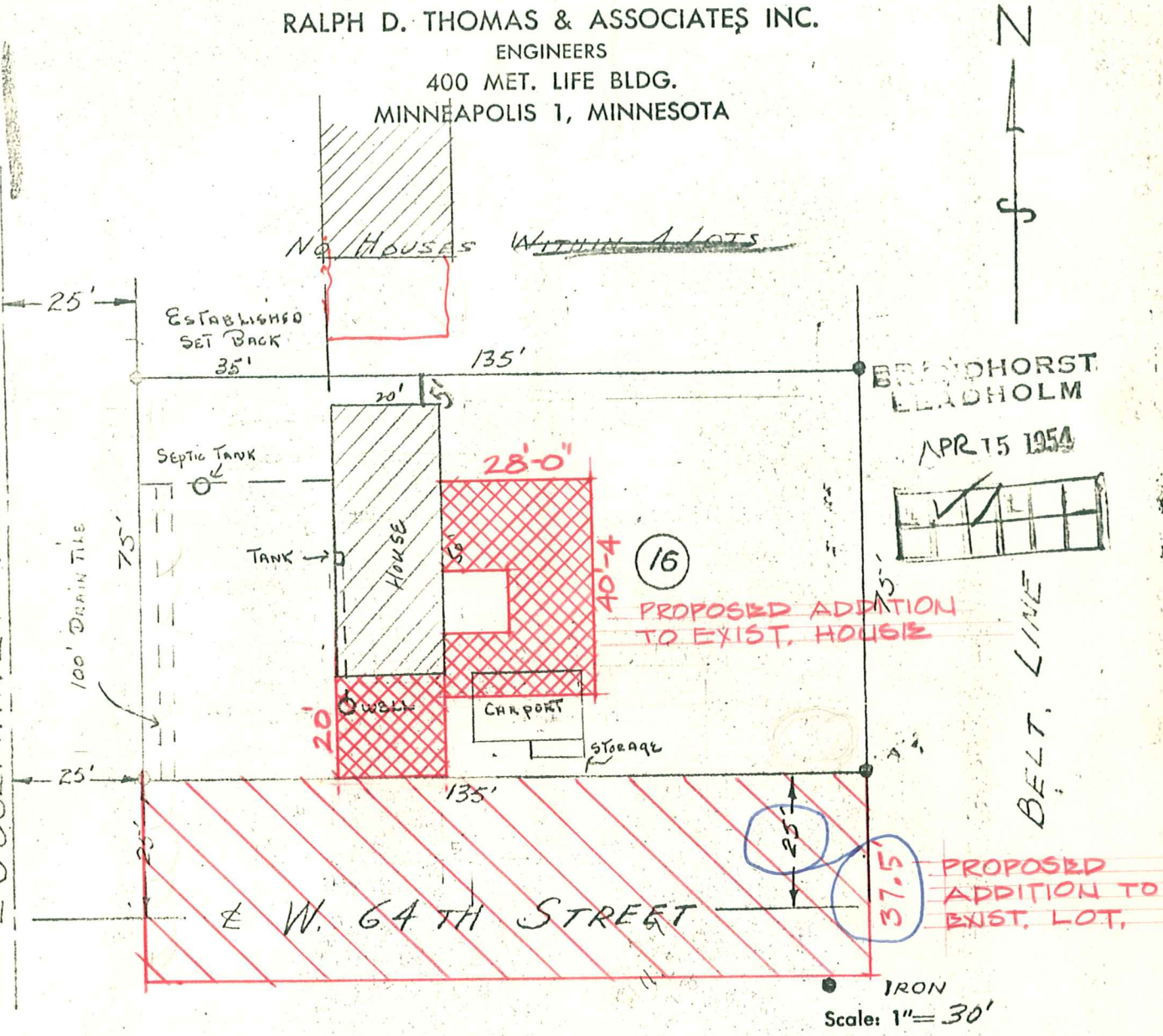

We hereby certify THAT WE HAVE ON THIS 13TH DAY OF OCTOBER 1952
 MADE A SURVEY OF THE REAL ESTATE DESCRIBED AS LOT 16 AND THE (SOUTH HALF
OF LOT 17, BLOCK 1, NORMANDALE 2ND ADDITION,) VILLAGE OF EDINA
 HENNEPIN COUNTY, MINNESOTA,
 AS SHOWN ON THE ABOVE PLAT.

5/10/1967
 04-116-21-21-0001
 6357 Josephine Ave.

SURVEY MADE FOR IVERSON'S INV. Co.
 AT THE REQUEST OF " " " (9)

I hereby certify that this survey, plan, or report was prepared by me or under my direct supervision and that I am a duly Registered Land Surveyor under the Laws of the State of Minnesota.

RALPH D. THOMAS & ASSOCIATES INC.
 Engineers

Donald D. Kingsley Reg. No. 3105
 Minneapolis Lic. No. 7850

SUPERSEDES 675-A87
 Project No. 675 A-164 Sheet No. 1