

PARK SURVEYORS

Registered Surveyors

6219 GOODRICH AVENUE
MINNEAPOLIS 16, MINN.

WALNUT 8934

740 MIDLAND BANK BUILDING
MINNEAPOLIS 2, MINN.

Survey For- Mr. Blomquist
4315 Chowan Ave. So.
Minneapolis, Minn.

Permit 2832

63 RD STREET

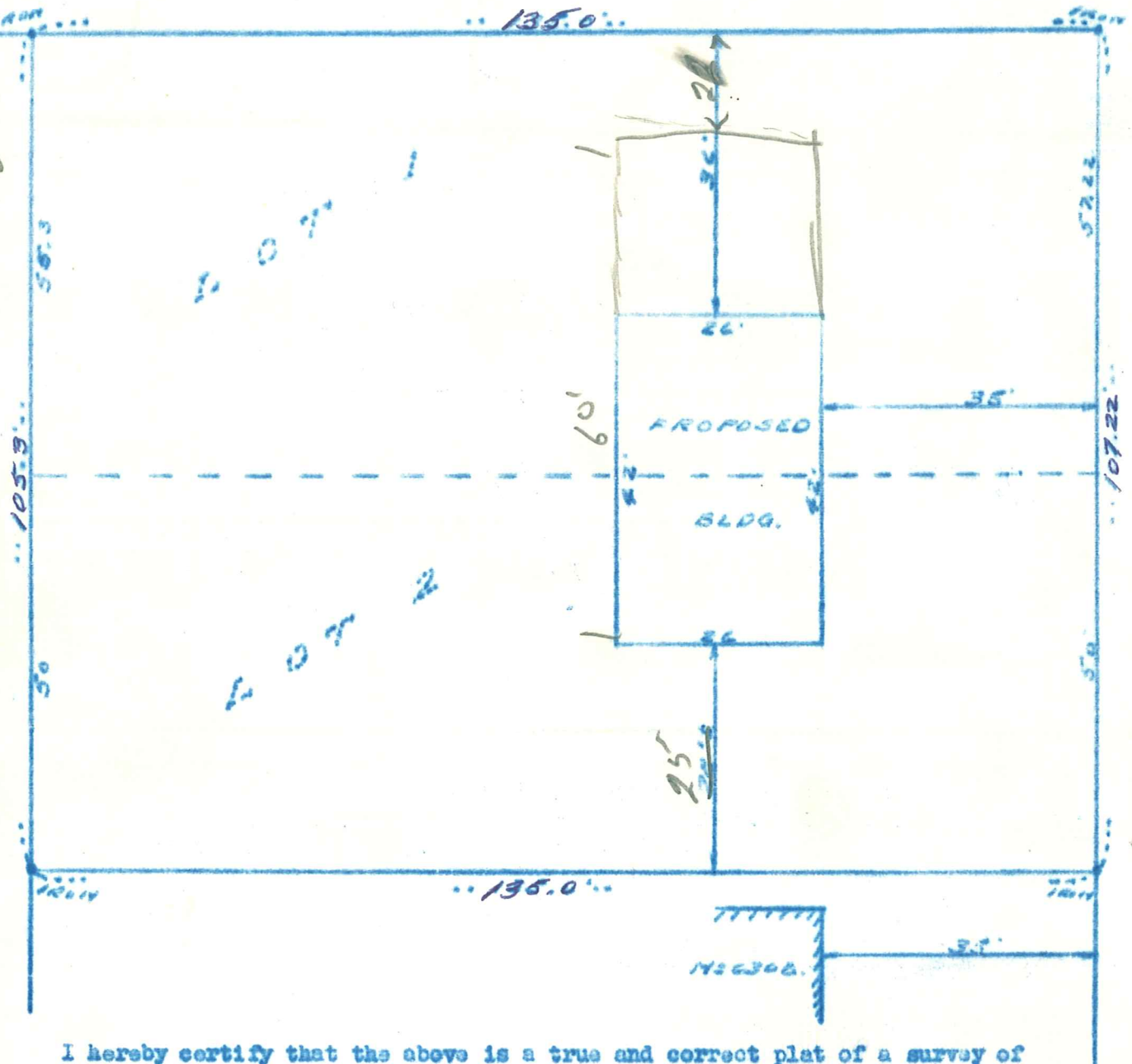

I hereby certify that the above is a true and correct plat of a survey of Lots 1-2, Block 2, Normandale End Addition. As surveyed by me the 8th day of August 1949.

PARK SURVEYORS

By *[Signature]*

04-116-21-21-0004
6332 Josephine Ave.

6300 JOSEPHINE AVE