

12637

# Surveyor's Certificate



LAND SURVEYORS  
*Harry S. Johnson Associates*  
10636 FRANCE AVE. SOUTH  
MINNEAPOLIS 31, MINNESOTA  
TUXEDO 8-2100

SURVEY FOR:

WAKELY INVESTMENT

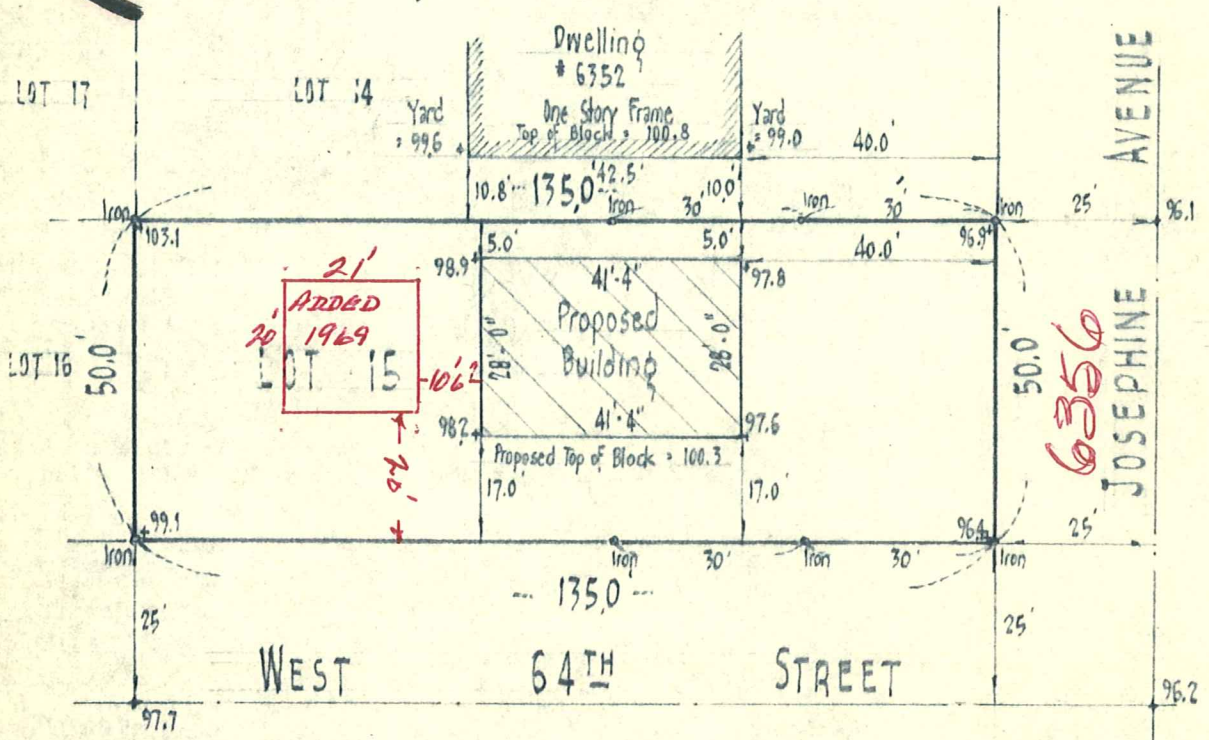

El. Top of Bottom Step at #6352  
= 100.0 (Assumed Datum)

I hereby certify that this is a true and correct representation of a survey of the boundaries of: Lot 15, Block 2, NORMAN DALE SECOND ADD 9990N, Hennepin County, Minnesota, and of the location of all buildings, if any, thereon and all visible encroachments, if any, from or on said land. It also shows the location of a proposed building thereon. As surveyed by me on this 12th day of November, 1963.

*Harry S. Johnson*  
Harry S. Johnson *che*  
Land Surveyor Minn. Reg. No. 5065

04-116-21-21-0010  
6356 Josephine Ave.